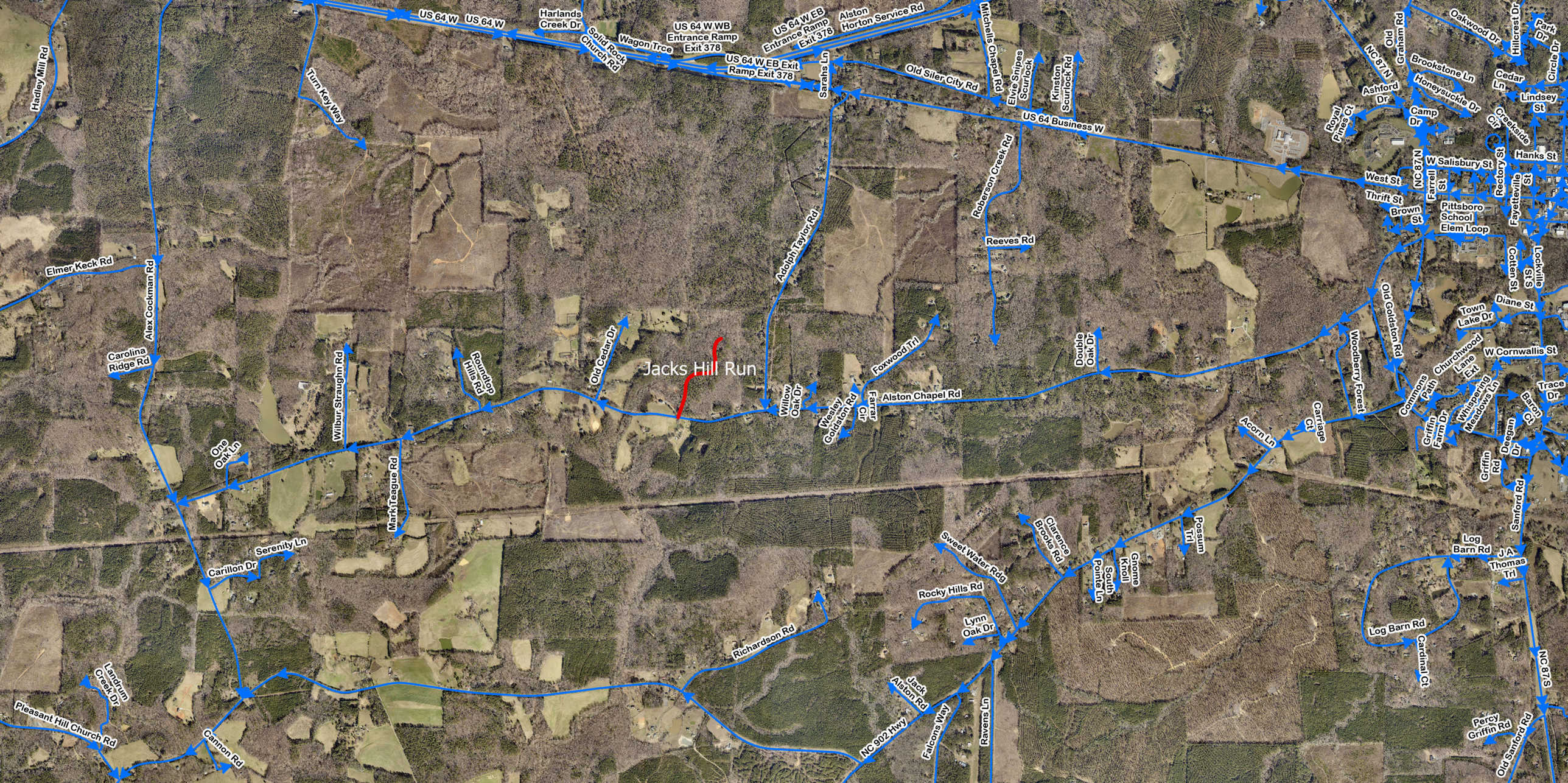
Jacks Hill Run
US 64 W
US 64 W
Harlands Creek Dr
Solid Rock Church Rd
Wagon Trce
US 64 W WB Entrance Ramp Exit 378
US 64 W EB Entrance Ramp Exit 378
US 64 W EB Exit Ramp Exit 378
Alston Horton Service Rd
Mitchells Chapel Rd
Sarahs Ln
Old Siler City Rd
Elvie Snipes Scurlock
Kinston Scurlock Rd
US 64 Business W
Hadley Mill Rd
Turn Key Way
Roberson Creek Rd
Reeves Rd
Adolph Taylor Rd
Elmer Keck Rd
Alex Cockman Rd
Carolina Ridge Rd
Wilbur Straughn Rd
Roundtop Hills Rd
Old Cedar Dr
Willow Oak Dr
Wesley Goldston Rd
Farrar Cir
Foxwood Trl
Alston Chapel Rd
Double Oak Dr
One Oak Ln
Mark Teague Rd
Carillon Dr
Serenity Ln
Landrum Creek Dr
Pleasant Hill Church Rd
Cannon Rd
Richardson Rd
Sweet Water Rdg
Rocky Hills Rd
Lynn Oak Dr
Clarence Brooks Rd
South Pointe Ln
Gnome Knoll
Possum Trl
Jack Alston Rd
NC 902 Hwy
Falcons Way
Ravens Ln
Acorn Ln
Carriage Ct
Woodberry Forest
Old Goldston Rd
Oakwood Dr
Hillcrest Dr
Park Dr
Circle Dr
Old Graham Rd
NC 87 N
Brookstone Ln
Cedar Ln
Honeysuckle Dr
Lindsey St
Ashford Dr
Camp Dr
Royal Pines Ct
Creekside Cir
Hanks St
W Salisbury St
Rectory St
West St
Farrell St
Thrift St
Brown St
Pittsboro School Elem Loop
Fayetteville St
Cotton St
Lockville St
Diane St
Town Lake Dr
W Cornwallis St
Churchwood Lane Ext
Commons Path
Whispering Meadows Ln
Trace Dr
Barrow Ct
Griffin Farm Dr
Deegan Dr
Griffin Rd
Sanford Rd
Log Barn Rd
J A Thomas Trl
Log Barn Rd
Cardinal Ct
NC 87 S
Percy Griffin Rd
Old Sanford Rd