



**Chatham County
Draft Public
Art Plan**

Mission

Chatham County views public art as vital to its cultural and civic life and as such, intends to support and integrate these works into its public spaces.



Plan Focus Areas:

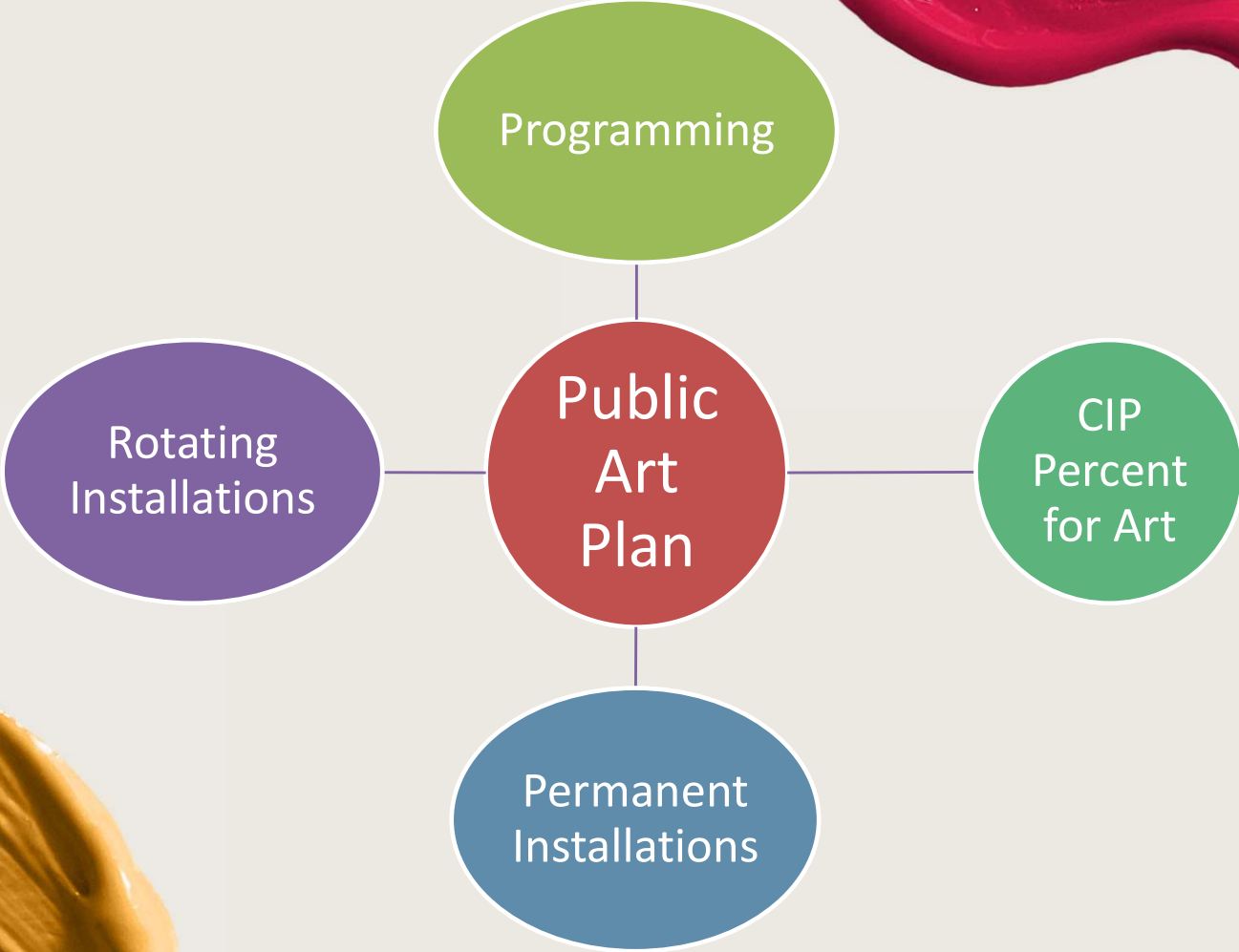

Themes

Integrity

Respect

Collaboration

Community

Service

Accountability

Equity



Public art in county owned spaces should reflect the organization and its values. As such, artwork should align with the adopted core values of the Chatham County organization.

Focus Area 1: Programming



ART with ALPACAS!

at Carolina Sunshine Alpaca Farm

Register by: 10/28/24

Program Date: Saturday, 11/9/24

Time: 10:00 a.m.-12:00 p.m.

Location:
Carolina Sunshine Alpaca Farm
7084 US Highway 64W
Pittsboro, North Carolina
27312

Ages: 10-14

Fees: \$30



<https://ccparksandrec.recdesk.com>



CULTURAL ARTS PROGRAMMING

VISUAL ARTS: art educational programming (fee-based and non fee based). Currently, have offered **48** visual arts classes to date in a variety of mediums, all ages.

CLASS PROGRAMS ARE FORMATTED IN THE FOLLOWING CATEGORY

- Extended Class Sessions
- Workshops
- Private Lessons

PROGRAMMING REFLECTING

- Artists & Art History
- Multi-media
- Partnerships
- Art in underserved areas
- Special events



EXTENDED CLASS SESSION

Mosaics/6 weeks



WORKSHOPS... Watercolor & Ink



SPECIAL EVENTS



Chatham County Partnership for Children Siler City: Day of the Books

FAMILY EVENTS



Silly Hats/Free class!



More family events!





TEEN MOSAICS

ART REFLECTING ARTISTS , ART STYLES & ART HISTORY



Antoni Gaudi Mosaics Park Guel, Barcelona, Spain

ART PROGRAMMING in UNDERSERVED AREAS



BigFoot Adventures



Meet me at Northwest District Park!
Listen to a short story about BIGFOOT!
Create your own version of Bigfoot using paint, googly eyes, markers, and more!
Finish your class by taking a walk on our beautiful trail. We have binoculars for possible sightings! Supplies provided.

Register by 12/2/2024
Program Date: (Saturday, 12/7/2024)
Time: (10 a.m. - 11:30p.m.)
Location: Northwest District Park
2413 Woody Store Road, Siler City, NC 27344
Ages: 8-12
Fees: \$20

<https://ccparksandrec.recdesk.com>

For more information call 919-545-8552



PROGRAMMING & PARTNERSHIPS

Seed Libraries of Chatham Community Library, Wren Memorial Library, and Goldston Public Library.

Doodle Dandy class learning about growing flowers and vegetables while painting their pots and crafting flowers. Ages 4-6



PROGRAMMING & PARTNERSHIPS

Robots and Recycling partnering with Solid Waste and Recycling/
Anayancy Estacio, Education Program Coordinator.

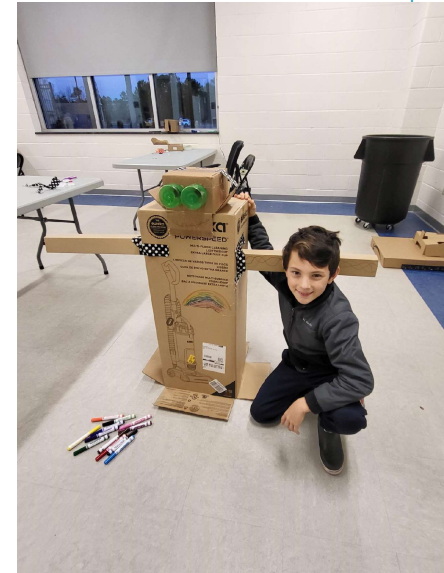
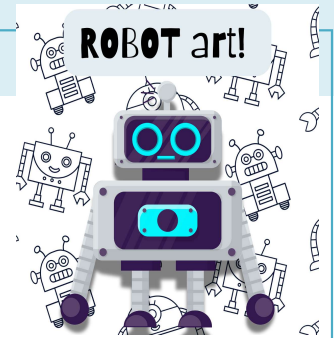

ART PROGRAMMING REFLECTING PARTNERSHIPS

Pittsboro Center for Active Living: Mosaic Art



Chatham County Parks and Recreation

New Classes!

YOUTH ART

BIGFOOT Adventures
(Ages 8-12) 5/11/24

Dream Drawing
(Ages 8-10) 6/3/24

Clay Monsters
(Ages 6-8) 6/11/24 - 6/12/24

Silly Hats! Family!
6/29/24

Doodle Dandies
(Ages 4-6) 6/24/24

Sewing for Teens!
(Ages 12-17) 8/3/2024

Teen Mosaics
(Ages 12-17) 7/23/24 - 7/24/24

Honeybee Paper Mache Camp
(Ages 10-14) 8/13/24 - 8/15/24



Let's Make Art!

ADULT ART

Collage & Beeswax!
(Ages 18 & Up) 7/13/24 - 7/20/24

Mosaic Stepping Stones & More!
(Ages 18 & Up) 7/15/24 - 8/19/24

Watercolor & Whimsey
(Ages 18 & Up) 5/7/24 - 5/14/24

Paint Night!
(Ages 18 & Up) 6/15



Classes are Online now!

<https://ccparksandrec.recdesk.com>

For more information call 919-545-8555

VISUAL ART CLASSES

EARLY CHILDHOOD

DOODLEY DANDIES! Ages 4-6, Friday
9/13/24 10:00am-11:30am, \$20

YOUTH PROGRAMS

CLAY MONSTERS! Ages 6-8,
Saturday, 9/14/24 & 9/21/24,
10:00am-11:30am, \$20



HOMELEARNERS' MULTI-MEDIA Ages 12-16,
Monday 9/23/24, Tuesday 9/24/24, Friday
9/27/24, 10:00am-12:00pm, \$50

TEEN MOSAICS, Ages 12-17,
Tuesdays 9/24/24, 10/01/24,
10/8/24, 4:00pm-6:00pm, \$20

DIA DE LOS MUERTO, Ages 12-16,
Saturday, 11/2, 24, 10:00AM-11:30AM,
\$20

**ART WITH ALPACAS & TOUR!-AT
CAROLINA SUNSHINE ALPACA FARM!**
Ages 10-14, Saturday, 10:00am-12:00pm,
11/9/24, \$30

PRIVATE DRAWING LESSONS Ages 8-16,
Tuesdays, 12/3/24, 12/10/24, 12/17/24, \$40

ROBOTS & RECYCLING ART!
Ages 8-10, Friday, 12/6/24,
4:00pm-5:30pm, \$20



BIGFOOT ADVENTURES Ages 8-12,
Saturday, 12/7/24, 10:00am-11:30pm, \$20



Online now!

For more information call 919-545-8555

CHATHAM COUNTY PARKS, RECREATION & CULTURAL RESOURCES

EVENTS & FAMILY PROGRAMS

SCARECROW ADVENTURES!
All Ages, Friday, 10/4/24,
6:00pm-7:30pm, \$20

MANDALA ART, All Ages,
Saturday, 10/12/24,
10:00am-12:00pm \$10

SILLY HATS! All ages!
Saturday 12/16/24, 10:00am-11:30am,
FREE!

ADULT PROGRAMS



PAINT NIGHT! Ages 16 & up,
Saturday, 9/7/24, 6:00pm-8:00pm \$35.

WATERCOLOR & WHIMSEY
Ages 18 & up, Monday, 9/30/24 &
10/7/24, 6:00pm-8:00pm, \$35

MOSAICS, Ages 18 & Up,
Tuesdays 10/15/24, -11/19/24,
6:00pm- 8:00pm, \$50

**WATERCOLOR & INK HOLIDAY
CARDS for 50+,** Friday, 11/15/24,
10:00am -11:30am \$10

**WATERCOLOR & WHIMSEY
HOLIDAY CARDS,** Ages 16 and up,
Wednesday, 11/20/24, 10:00am-
11:30am, \$10

SPECIALIZED & ADAPTIVE PROGRAMMING

PEACEFUL PATHWAYS PAINTING,
Ages 18 & Up, Friday, 11/1/24 10:00am-
11:30am, \$35

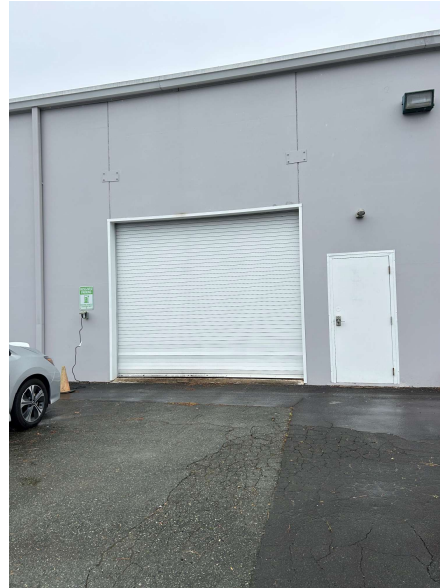

LAYOUT AND DESIGN OF NEW ART SPACE

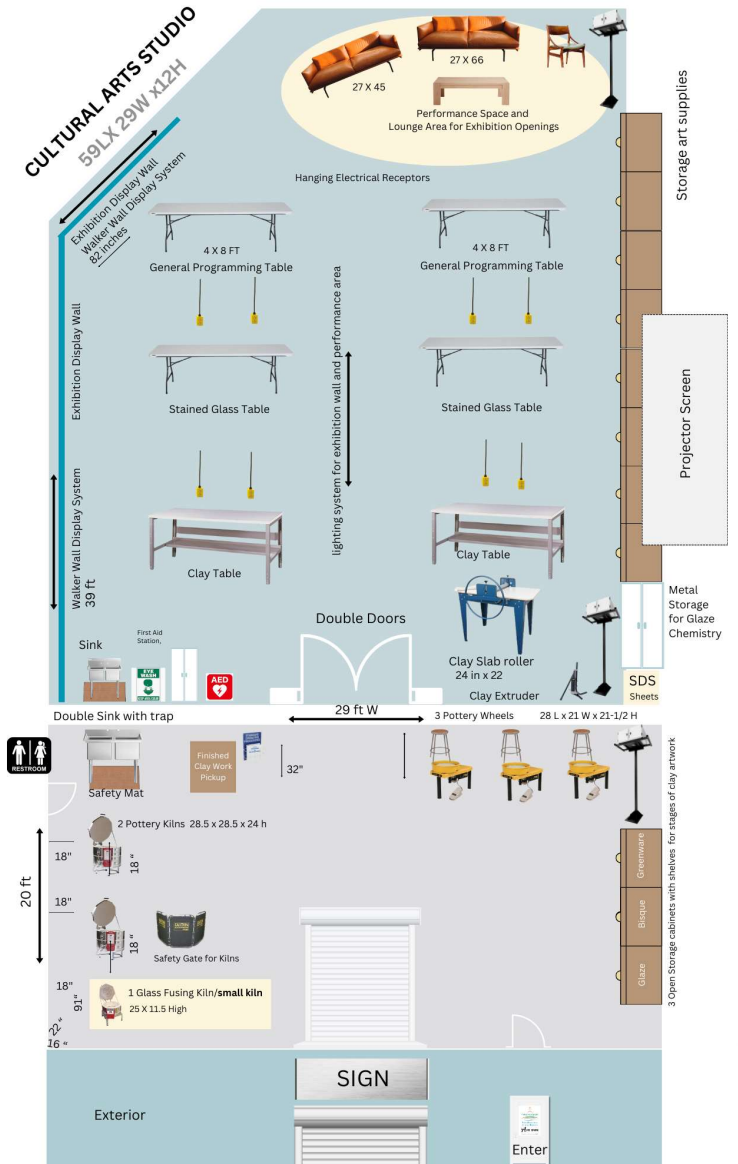

Pottery wheels, clay slabroller, kilns!

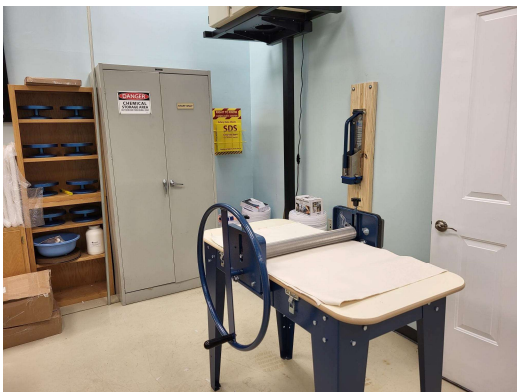
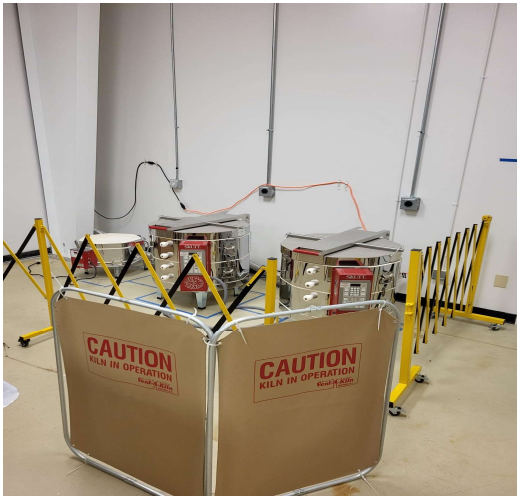

Secondary classroom space





Focus Area 2: CIP Percent for Art

Involves including a percent of a total “hard” capital project cost dedicated to the procurement of public art for the space.

Considerations:

- Type, function and location of building/project
- Total capital project cost
- Variable percentage/flat amount

Current projects:

Goldston Library Expansion

Siler City Center for Active Living Renovations

Focus Area 3: Permanent Art Installations

Permanent art installations inside or outside county owned/operated public spaces.



Permanent Art Installation Possible Locations





Focus Area 4: Temporary/ Rotating Installations



Temporary art installations inside or outside county owned/operated public spaces.

Rotating Art Installation Possible Location

Artist Name	Title of Artwork	Size of Artwork	Location of Artwork
Jay Bridges	Starry Night Feed Mill	12X17	West Wall Larilee's office
Jay Bridges	Days Gone By	12X17	West Wall Larilee's office
Stephen Allen	Found Ya	18X18	West Wall Larilee's office
Stephen Allen	Kid Hide & Seek	18X18	West Wall Larilee's office
Lisa Soeters	Watch Me Neigh Neigh	16X24	West Wall Water Fountain
Phyllis Toon	Roll On	23.5X36	West Wall Larilee's office
Phyllis Toon	Teamwork	13X30	West Wall Air Bench
Gary Freundlich	Siler City Horse Farm	12X18	West Wall Air Bench
Dr. John Dykers	Charolais Spring at New Hope Farm	16X24	West Wall Air Bench
Joy Hewett	Guarding the Herd	16X24	East Hall Vending Machine
Phyllis Toon	From Green to Gold	16X24	East Hall Men's Room East Hall between Hall A & kitchen entrance
Ellen Grand	Busy Bees	16X24	East hall water fountain/women's room
Andrea Smith	Pike Farms Mowing Laying it Down	16X24	East hall water fountain/women's room

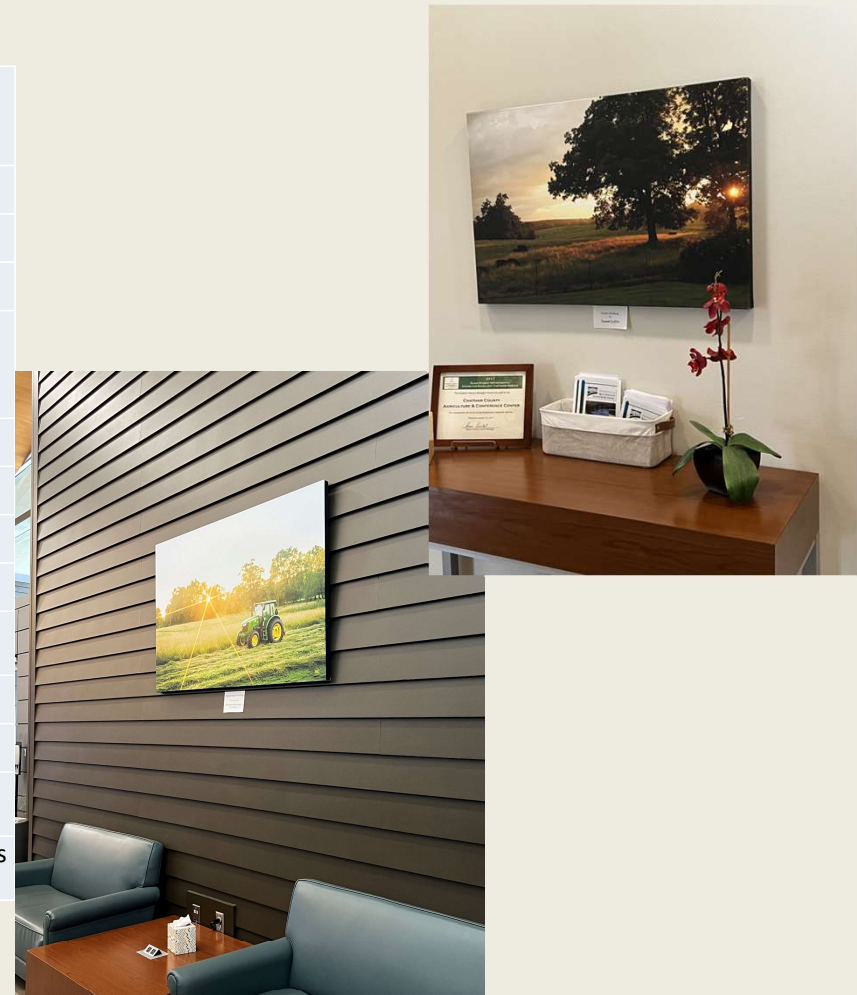

A word about collaboration...



T-Mobile Hometown Grant Application

Provided letter of support pledging easement for Town of Pittsboro application for T-Mobile Hometown Grant.

Focuses on East Street from downtown area to the bypass with designated public art spaces.



Questions?