



STATE OF NORTH CAROLINA
DEPARTMENT OF TRANSPORTATION

ROY COOPER
GOVERNOR

J. ERIC BOYETTE
SECRETARY

June 6, 2022

Chatham County

Chatham County Board of Commissioners
c/o Ms. Karen Howard, Chair
P.O. Box 1809
Pittsboro, NC 27312
karen.howard@chathamnc.org

Subject: Abandonment of 1.36 miles SR 1924 (Moncure Flatwood Road) - From SR 1912 (Christian Chapel Church Rd) to a centerline point 1.36miles South

Dear Sirs and Madams:

This is to request appropriate resolution for the abandonment of the above-mentioned road section in Moncure. Please find attached a street summary and maps showing the location of this road. This section of Moncure Flatwood Road is required for the use of the surrounding mega site. The remainder of SR 1924 (1.94mi) will remain on the state system with a cul-de-sac planned at the new terminus.

If you would forward the resolution directly to this office, I will attach it with other necessary documents and forward it through proper channels for deletion from the state system.

Sincerely,

DocuSigned by:

746DFD671EFA474...
R. J. Monroe
District Supervisor

RJM/jlb

Attachments

cc: Patrick A. Norman, P.E., Division Engineer
Justin Bullock, P.E., Chatham County Maintenance Engineer
Lindsay Ray, Clerk to the Chatham County Board of Commissioners lindsay.ray@chathamnc.org
File

Mailing Address:
NC DEPARTMENT OF TRANSPORTATION
DIVISION 8, DISTRICT 1
300 DOT DRIVE
ASHEBORO, NC 27204

Telephone: (336) 318-4000
Fax: (336) 318-4573
Customer Service: 1-877-368-4968

Location:
300 DOT DRIVE
ASHEBORO, NC 27204

Website: www.ncdot.gov

STREET SUMMARY FOR ABANDONMENT

Moncure Flatwood Rd (SR 1924)

From the centerline intersection of SR 1912 (Christian Chpl. Ch. Rd) south 1.36 miles to a centerline point on SR 1924

7,180 Ft. (1.36 miles)

60 Ft. Right-of-way

24 Ft. Ditch to Ditch

15 Ft. Gravel

0 Homes

0 Businesses



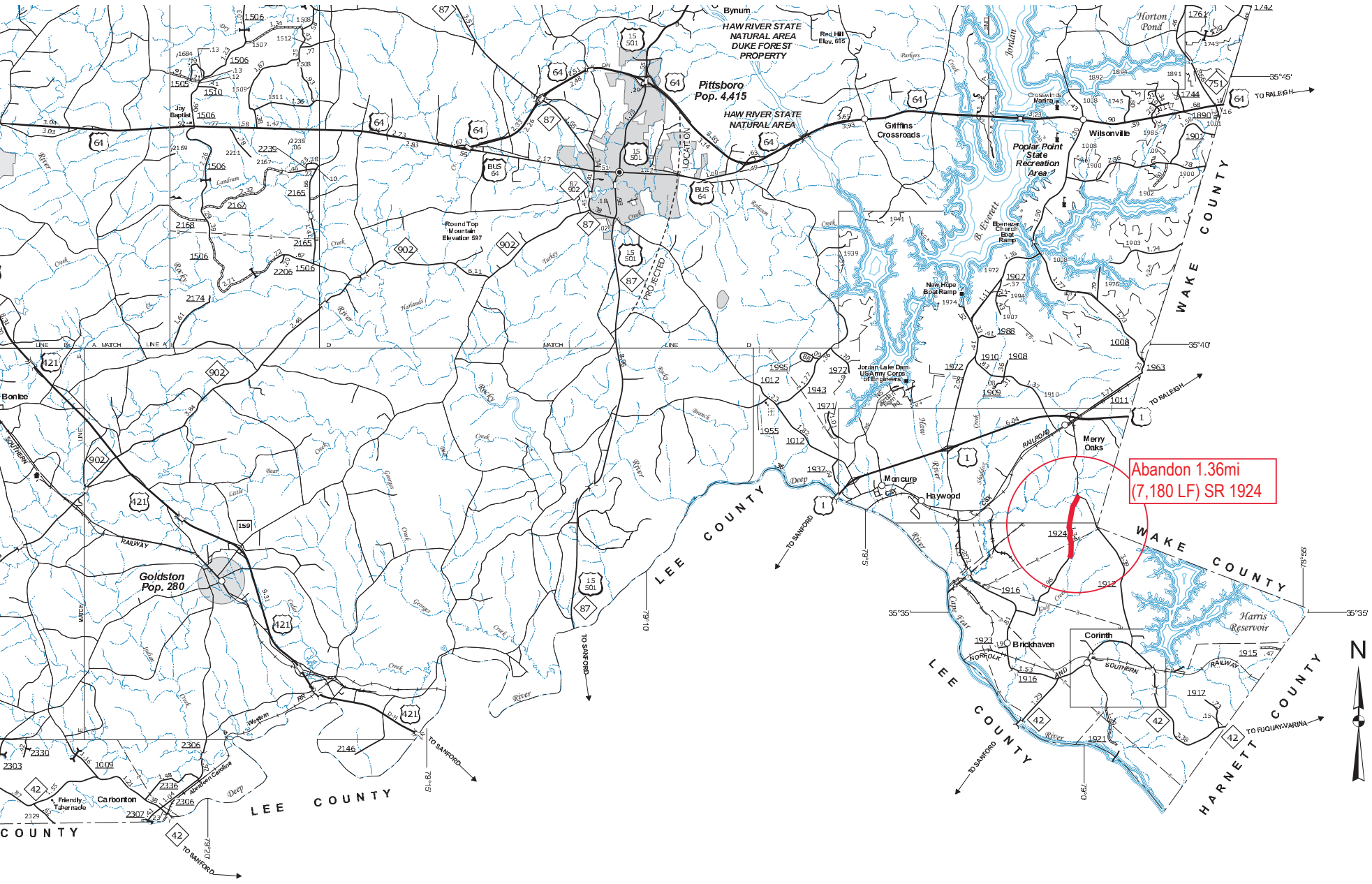

Abandon 1.36mi
(7,180 LF) SR 1924

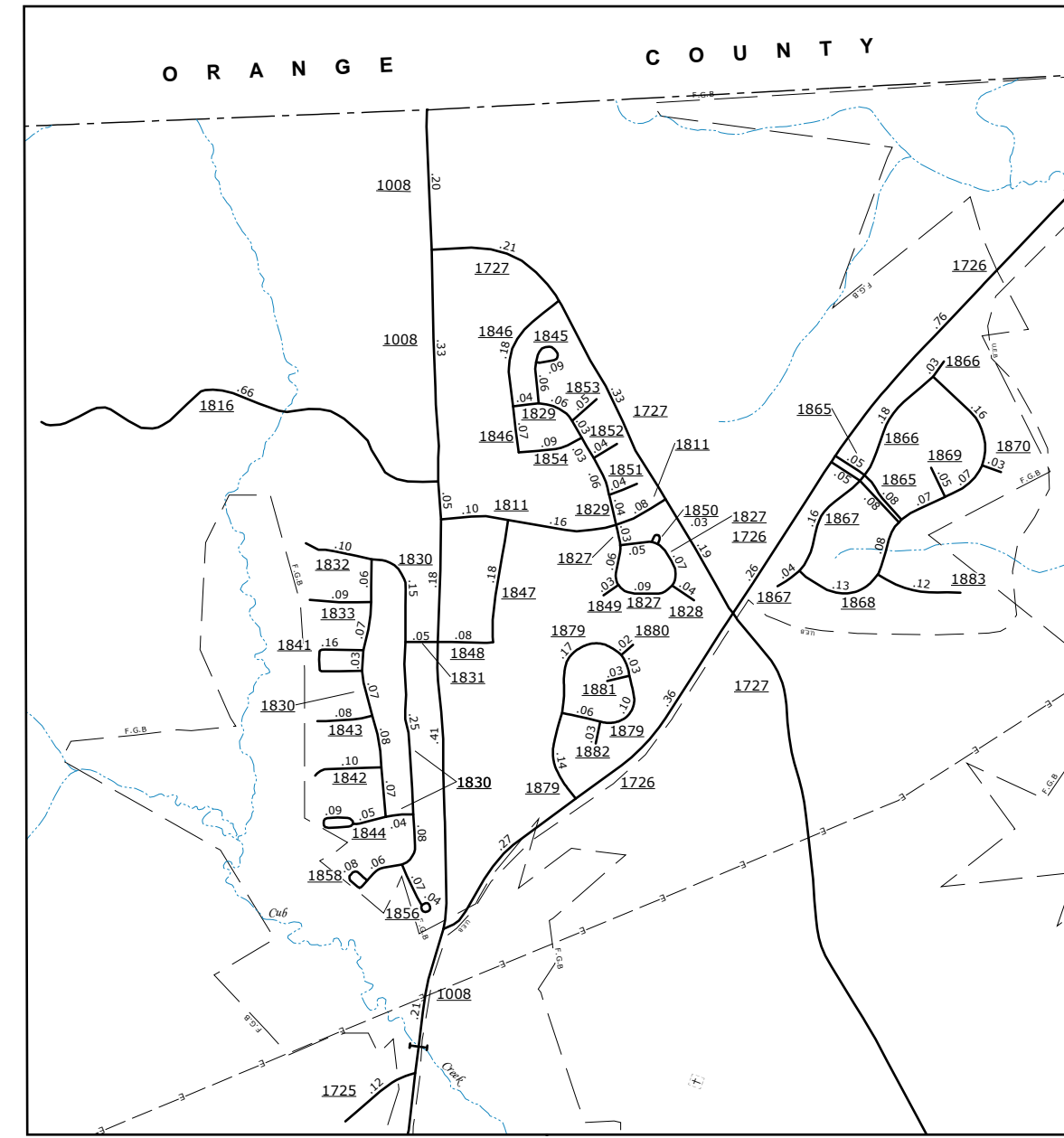

0 0.25 0.5 MILES
Inset 1 Mount Carmel Road and Vicinity

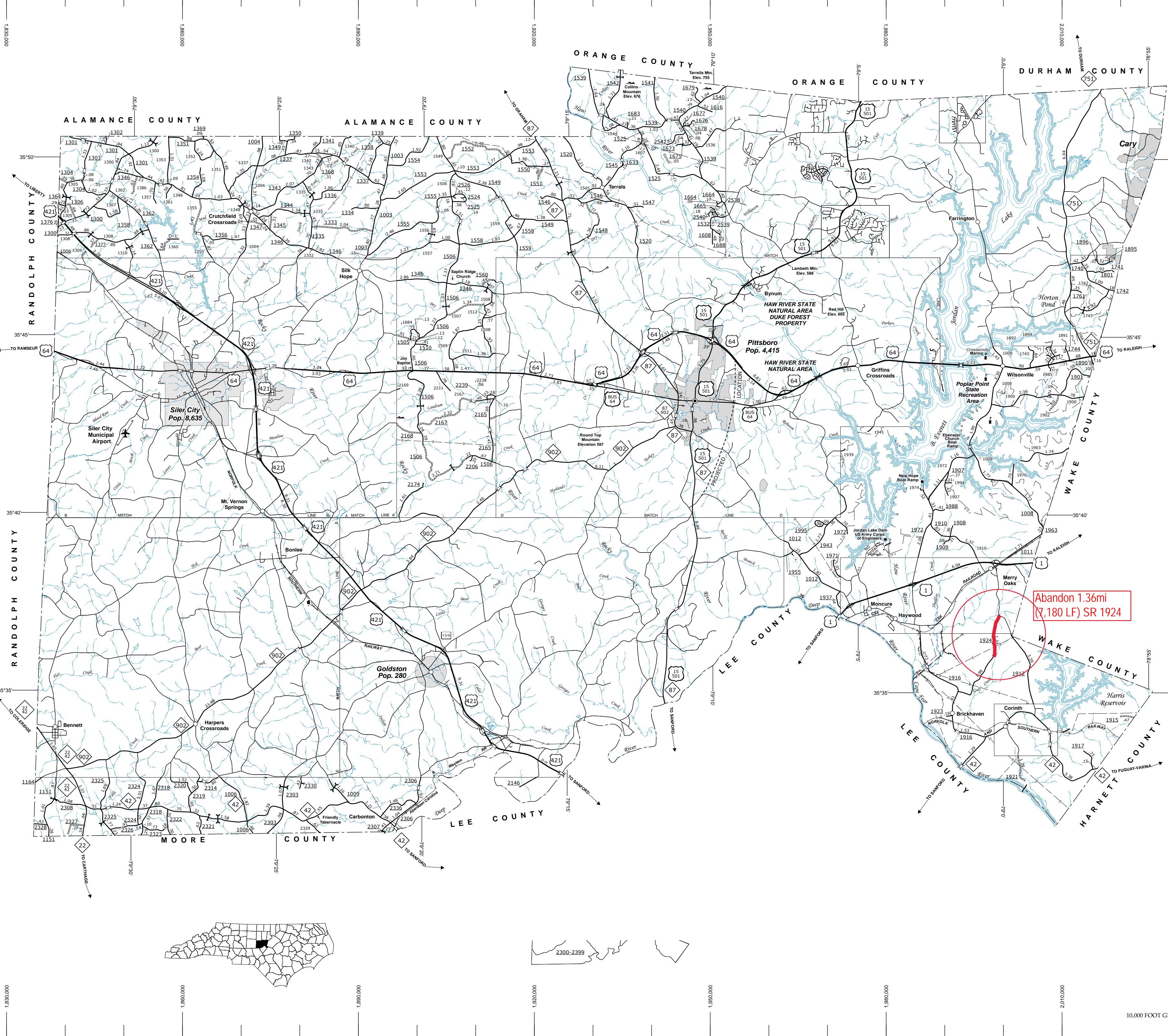
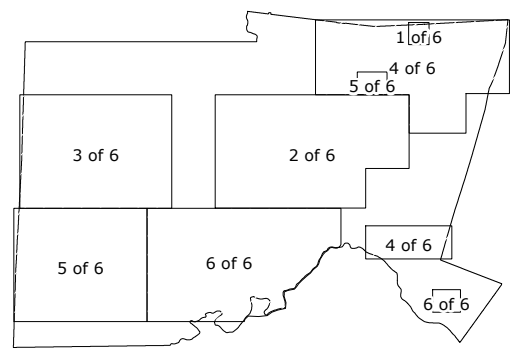

- LEGEND**
- UNPAVED SURFACED ROAD
 - HARD SURFACED ROAD
 - NON-SYSTEM ROADS
 - DIVIDED HIGHWAY W/ FRONTAGE ROADS
 - PROTECTED LOCATION
 - INTERSECTION DISTANCE
 - TRAFFIC CIRCLE
 - DETAILED HIGHWAY INTERCHANGE
 - HIGHWAY BRIDGE
 - RAILROAD BRIDGE
 - BEAM SPAN ON BRIDGE
 - PEDESTRIAN BRIDGE
 - PEDESTRIAN WALKWAY
 - VEHICULAR UNDERPASS
 - TUNNEL
 - CULVERT
 - PIPE
 - INTERSTATE HIGHWAY
 - U.S. NUMBERED HIGHWAY
 - N.C. NUMBERED HIGHWAY

10,000 FOOT GRID BASED ON NORTH CAROLINA PLANE COORDINATE SYSTEM
LAMBERT CONFORMAL CONIC PROJECTION

SHEET 1 OF 6

COPIES OF THIS MAP ARE AVAILABLE TO THE PUBLIC AT NOMINAL COST. ADDRESS: N.C. DEPARTMENT OF TRANSPORTATION 4800 BERRY RD RALEIGH, NC 27689