



COUNTY COMMISSIONERS

Karen Howard, Chair
Diana Hales, Vice Chair
Jim Crawford
Mike Dasher
Andy Wilkie

COUNTY MANAGER: Dan LaMontagne

Resolution of the Chatham County Board of Commissioners

Resolution Approving Road Maintenance Abandonment
Old road bed on US 15-501 North
Adjacent to Parcel #6221
9251 US 15-501 North, Pittsboro, NC 27312

WHEREAS the Chatham County Board of Commissioners wishes to cooperate with the North Carolina Department of Transportation, Division of Highways, in the establishment of a safe and efficient transportation network in Chatham County; and

WHEREAS this effort requires on occasion the abandonment of outdated and/or dangerous sections of highway.

WHEREAS it is understood and accepted by Chatham County that the following easements are established on said parcel and are to remain in existence as defined under NCDOT oversight:

- Chatham County Utilities
- Duke Energy Progress
- Dominion Energy
- Time Warner Cable
- AT&T

NOW, THEREFORE, BE IT RESOLVED that the Chatham County Board of Commissioners requests that the Division of Highways abandon the parcel containing the old US 15-501 road bed adjacent to parcel #62221 owned by Chatham County located at 9251 US 15-501 North, Pittsboro, NC 27312.

Adopted this, the 17th day of August, 2020.

Karen Howard, Chair
Chatham County Board of Commissioners

ATTEST:

Lindsay Ray, NCCCC – Clerk to the Board
Chatham County Board of Commissioners

**North Carolina Department of Transportation
Division of Highways
Abandonment Petition**

North Carolina

County of Chatham

Petition request for the abandonment of Secondary Road 15501 from the State.

Maintained System

We the under signed, being all of the property owners on Secondary Road Old 15-501 Road Bed
in Chatham County do hereby request the Division of Highways of the Department of
Transportation to abandon the road from the State Maintained System.

PROPERTY OWNERS

Name

Address

Chatham County 9251 US 15-501 North, Pittsboro, NC 27312

PROPERTY DATA:
 CURRENT OWNER: COUNTY OF CHATHAM
 SITE ADDRESS: 9251 US 15 501 N
 CHATHAM COUNTY, NC 28521
 AGRAGE: OLD LOT A, 2.297 AC
 OLD LOT B, 0.732 AC
 TOTAL, 3.029 AC
 ZONING: SETBACKS, FRONT 40'
 SIDE 25'
 REAR 25'
 MAX BUILDING HEIGHT 60'

CERTIFICATE OF OWNERSHIP AND DEDICATION
 I HEREBY CERTIFY THAT I AM THE OWNER OF THE PROPERTY DESCRIBED HEREON, CERTIFY THAT THE SUBDIVISION REGULATION JURISDICTION OF WHICH THIS PROPERTY IS WITHIN THE JURISDICTION OF THE JURISDICTION OF THE STATE OF NORTH CAROLINA, AND THAT I TRUSTFULLY ACCEPT THIS PLAN OF SUBDIVISION.
 DATE: _____ OWNER (PRINTED): _____ OWNER (SIGNATURE): _____
NOTARY PUBLIC CERTIFICATION
 I, _____ NOTARY PUBLIC,
 DO HEREBY CERTIFY THAT PERSONAL APPEARED BEFORE ME THIS DAY AND ACKNOWLEDGED THE DATE EXECUTION OF THE FOREGOING INSTRUMENT.
 WITNESS MY HAND AND SEAL THIS _____ DAY OF _____ 2010.
 NOTARY PUBLIC: _____

RECOMBINATION PLAT
OWNER: COUNTY OF CHATHAM
 PARCEL ID: 0062221
 DB 460, PG 669
 9251 US 15 501 N
 FERRINGTON, NORTH CAROLINA

LEGEND
 ASPHALT
 RIGHT OF WAY
 PROPERTY LINE NOT SURVEYED
 EXISTING IRON PIPE FOUND
 EXISTING IRON REBAR FOUND
 EXISTING CONCRETE FOUND
 EXISTING SPLIT POINT
 COMPUTED REBAR SET
 CONVEYED REBAR SET
 PROPERTY ADDRESS

SCALE 1" = 70'
 0 70' 140'

CURVE TABLE				
CURVE	RADIUS	LENGTH	CHORD BEARING	CHORD
C1	940.64'	132.47'	N14°22'S0"E	132.36'
C2	1833.99'	546.68'	S11°28'18"W	544.65'

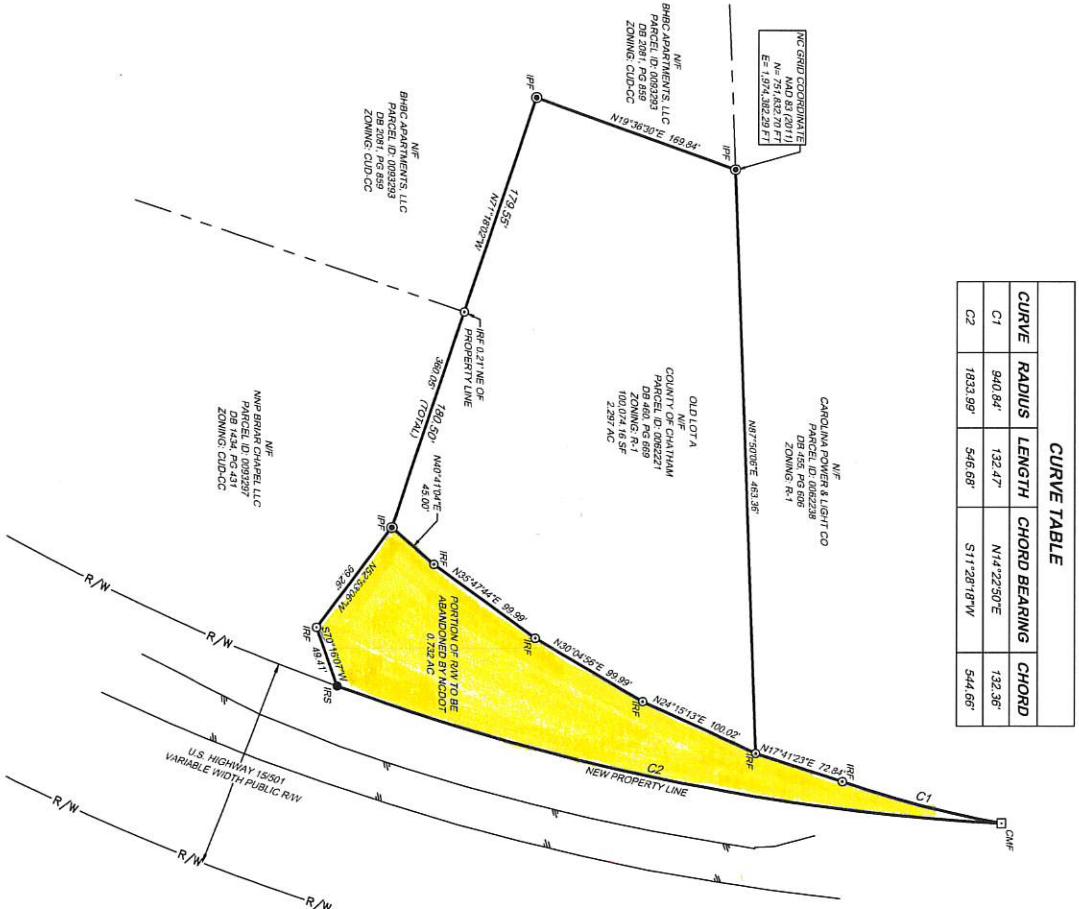

- REFERENCES:**
 DB 746; PG 661
 DB 608; PG 1479
 DB 606; PG 2389
 DB 1307; PG 1892
 DB 1484; PG 2422
 DB 1517; PG 1707
 DB 1522; PG 2017
 DB 1986; PG 192
 DB 2014; PG 353
 BM 2014; PG 357

- SURVEY NOTES:**
- THIS SURVEY WAS PREPARED FOR CHATHAM COUNTY.
 - PER THE FIRM FLOODPLAIN MAPS, THE PROPERTY IS LOCATED IN AN AREA DESIGNATED AS ZONE X, PER FIRM MAP NO. J71897350M, PAGES 97A, EFFECTIVE DATE NOVEMBER 11, 2011.
 - HORIZONTAL CONTROL IS BASED ON NC STATE GRID, MADE IN 2011 AS DETERMINED BY GNSS.
 - NOT ALL IMPROVEMENTS LOCATED ON THE PROPERTY HAVE BEEN SHOWN.
 - AREA COMPUTATION IS BY THE COORDINATE METHOD.
 - THIS SURVEY WAS COMPLETED WITHOUT BENEFIT OF A TITLE SEARCH.
 - RIGHT-OF-WAY AND PROPERTY BOUNDARY INFORMATION IS BASED ON REFERENCES AS SHOWN HEREON.
 - LOT B IS TO BE MERGED WITH LOT A.

SUBDIVISION CERTIFICATION
 I, TERRY L. WESTENDORF, P.E., HEREBY CERTIFY THAT THIS PLAT WAS DRAWN UNDER MY SUPERVISION FROM AN ACTUAL SURVEY MADE UNDER MY SUPERVISION, THAT THE ERROR OF CLOSURE AS CALCULATED BY LATITUDES AND DEPARTURES IS GREATER THAN 1/10,000 THAT THE EQUILIBRUM METHOD WAS USED AS A CHECK AND THAT THIS SURVEY WAS COMPLETED WITHIN ONE (1) YEAR AFTER THE DATE OF THE SURVEY. THAT THIS SURVEY IS OF ANOTHER CATEGORY, SUCH AS A RECOMBINATION OF DEFINITION OF SUBDIVISION, OR OTHER EXCEPTION TO THE DEFINITION OF SUBDIVISION.
 TERRY L. WESTENDORF, NCEP, RECORDER OR CONVEYANCE CLERK
 STATE OF NORTH CAROLINA
 SEAL
 3232

RECOMBINATION PLAT
OWNER: COUNTY OF CHATHAM
 PARCEL ID: 0062221
 DB 460, PG 669
 9251 US 15 501 N
 FERRINGTON, NORTH CAROLINA

BALDWIN TOWNSHIP CHATHAM COUNTY, NC
 DATE: JUNE 30, 2020 SCALE: 1" = 70'
 SHEET 1 OF 1 J.N.-44092
 DRAWN BY: JGC
 CHECK BY: JGC
 FIELD EDIT BY:
 MAP CHECKED BY: JGC, JUNE 30, 2020
 REVISED:

