



# Chatham County

North Carolina

## Comprehensive Transportation Plan

**DRAFT**

Plan date: June 27, 2016

- Sheet 1 Adoption Sheet
- Sheet 2 Highway Map
- Sheet 3 Public Transportation and Rail Map
- Sheet 4 Bicycle Map
- Sheet 5 Pedestrian Map

### Legend

- Schools
- Roads
- Railroad
- Rivers and Streams
- Water Bodies
- Municipality Boundaries
- Planning Area Boundary
- MPO Boundary
- County Boundaries

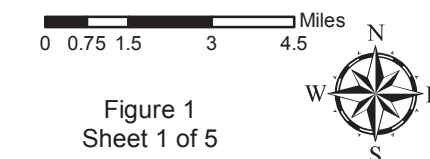

Figure 1  
Sheet 1 of 5

Base map date: August 2012

Refer to CTP document for more details

**Adopted by:**  
Siler City  
Date:  
Goldston  
Date:  
Chatham County  
Date:  
NCDOT  
Date:

**Endorsed by:**  
TARPO  
Date:

**Recommended by:**  
Transportation Planning Branch  
Date:

**NOTES:**  
See Pittsboro Comprehensive Transportation Plan for the Pittsboro Area

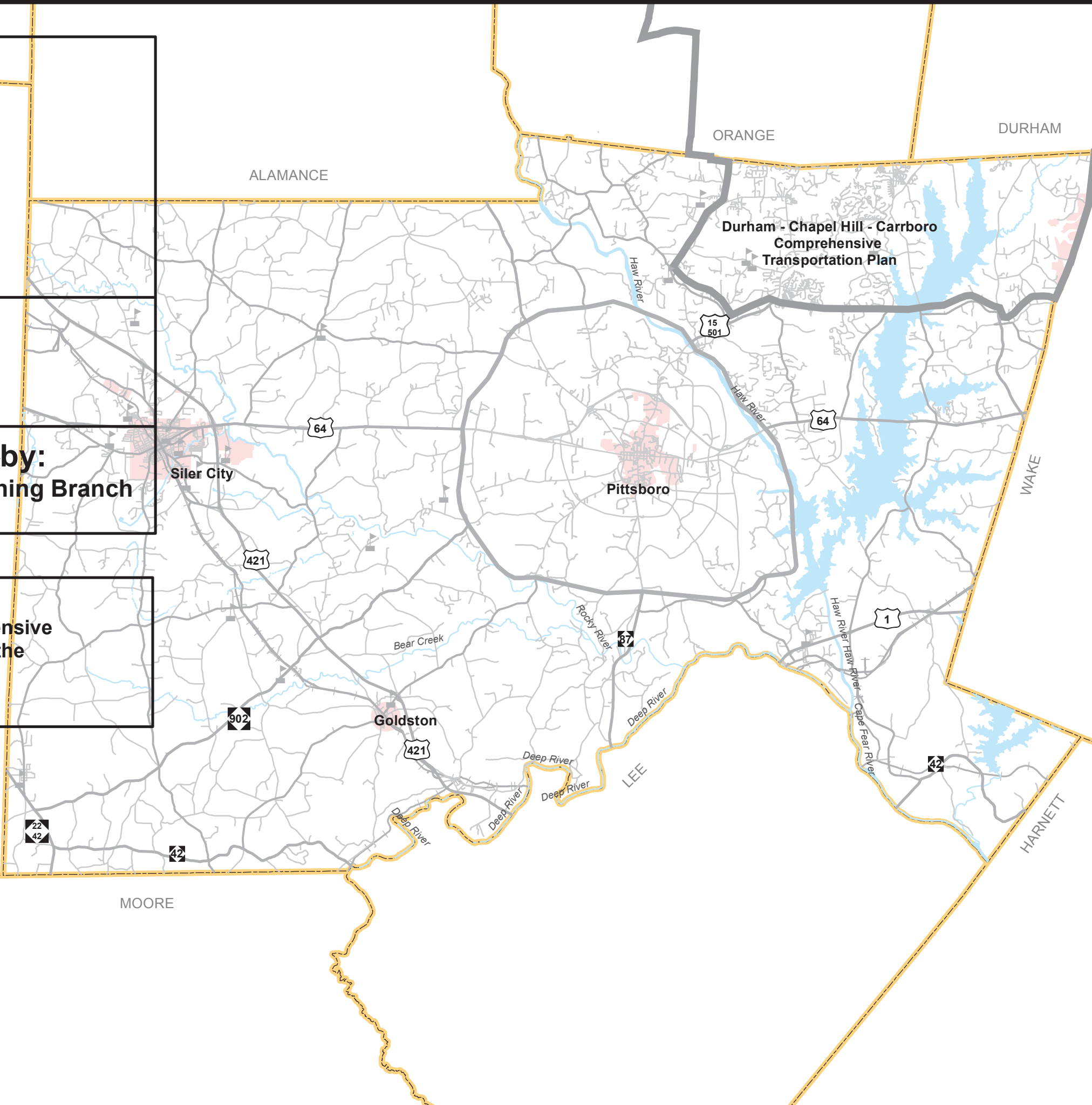





# Highway Map Siler City Inset



## Chatham County

**DRAFT**

## Comprehensive Transportation Plan

WORKING COPY

Plan date: June 27, 2016

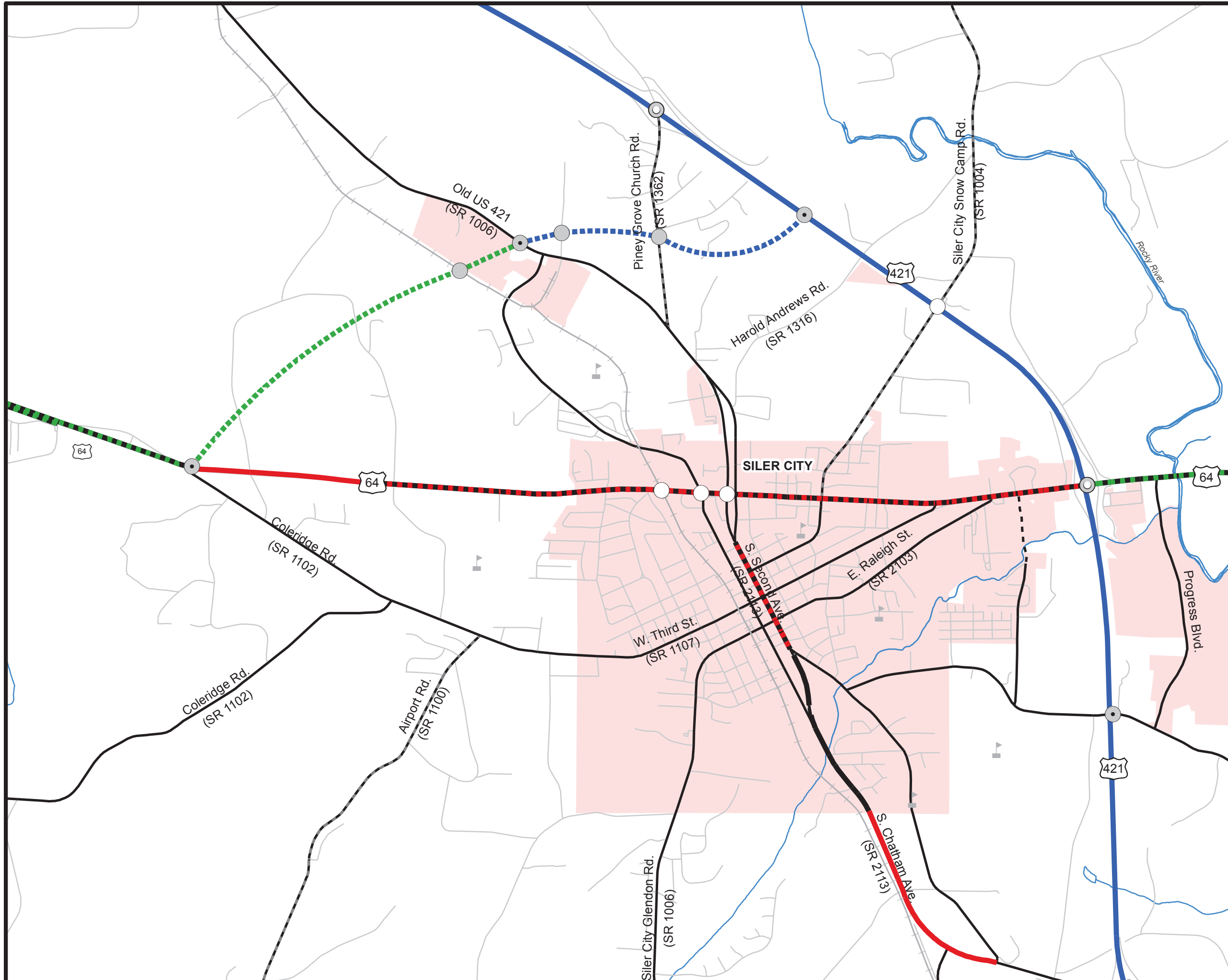

- Freeways**
- Existing
  - Needs Improvement
  - Recommended

- Expressways**
- Existing
  - Needs Improvement
  - Recommended

- Boulevards**
- Existing
  - Needs Improvement
  - Recommended

- Other Major Thoroughfares**
- Existing
  - Needs Improvement
  - Recommended

- Minor Thoroughfares**
- Existing
  - Needs Improvement
  - Recommended

- Existing Interchange
- Proposed Interchange
- Interchange Needs Improvement
- Existing Grade Separation
- Proposed Grade Separation

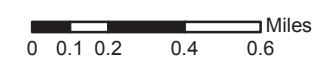

Sheet 2A of 5



Base map date:  
Refer to CTP document for more details

# Public Transportation and Rail Map



## Chatham County

**DRAFT**

### Comprehensive Transportation Plan

WORKING COPY

Plan date: June 27, 2016

- Bus Routes**
  - Existing
  - Needs Improvement
  - Recommended
- Fixed Guideway**
  - Existing
  - Needs Improvement
  - Recommended
- Operational Strategies**
  - Existing
  - Needs Improvement
  - Recommended
- Rail Corridor**
  - Active
  - Inactive
  - Recommended
- High Speed Rail Corridor**
  - Existing
  - Recommended

- Rail Stops**
  - Existing
  - Recommended
- Intermodal Connector**
  - Existing
  - Recommended
- Park and Ride Lot**
  - Existing
  - Recommended

- Existing Grade Separation
- Proposed Grade Separation

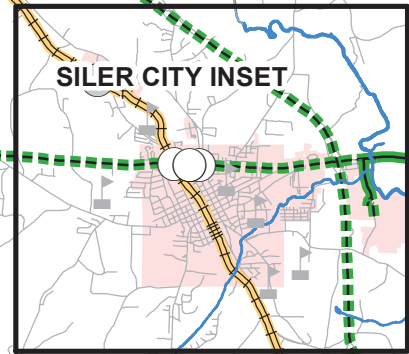
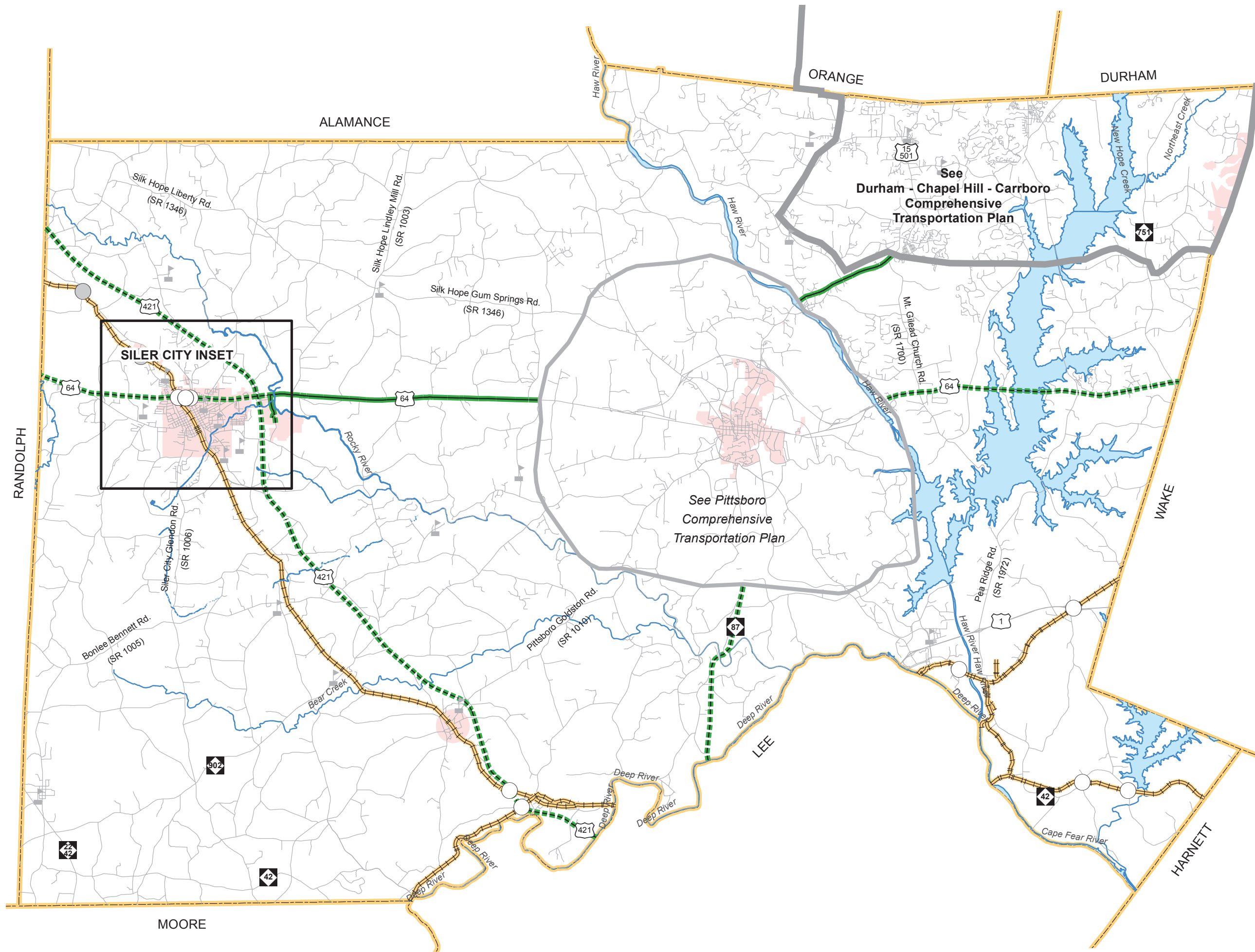

See  
Durham - Chapel Hill - Carrboro  
Comprehensive  
Transportation Plan

See Pittsboro  
Comprehensive  
Transportation Plan



# Public Transportation and Rail Map Siler City Inset



## Chatham County DRAFT Comprehensive Transportation Plan WORKING COPY

Plan date: June 27, 2016

- Bus Routes**
- Existing
  - Needs Improvement
  - Recommended

- Fixed Guideway**
- Existing
  - Needs Improvement
  - Recommended

- Operational Strategies**
- Existing
  - Needs Improvement
  - Recommended

- Rail Corridor**
- Active
  - Inactive
  - Recommended

- High Speed Rail Corridor**
- Existing
  - Recommended

- Rail Stops**
- Existing
  - Recommended

- Intermodal Connector**
- Existing
  - Recommended

- Park and Ride Lot**
- Existing
  - Recommended

- Existing Grade Separation  
 Proposed Grade Separation



Sheet 2A of 5



Base map date:  
Refer to CTP document for more details

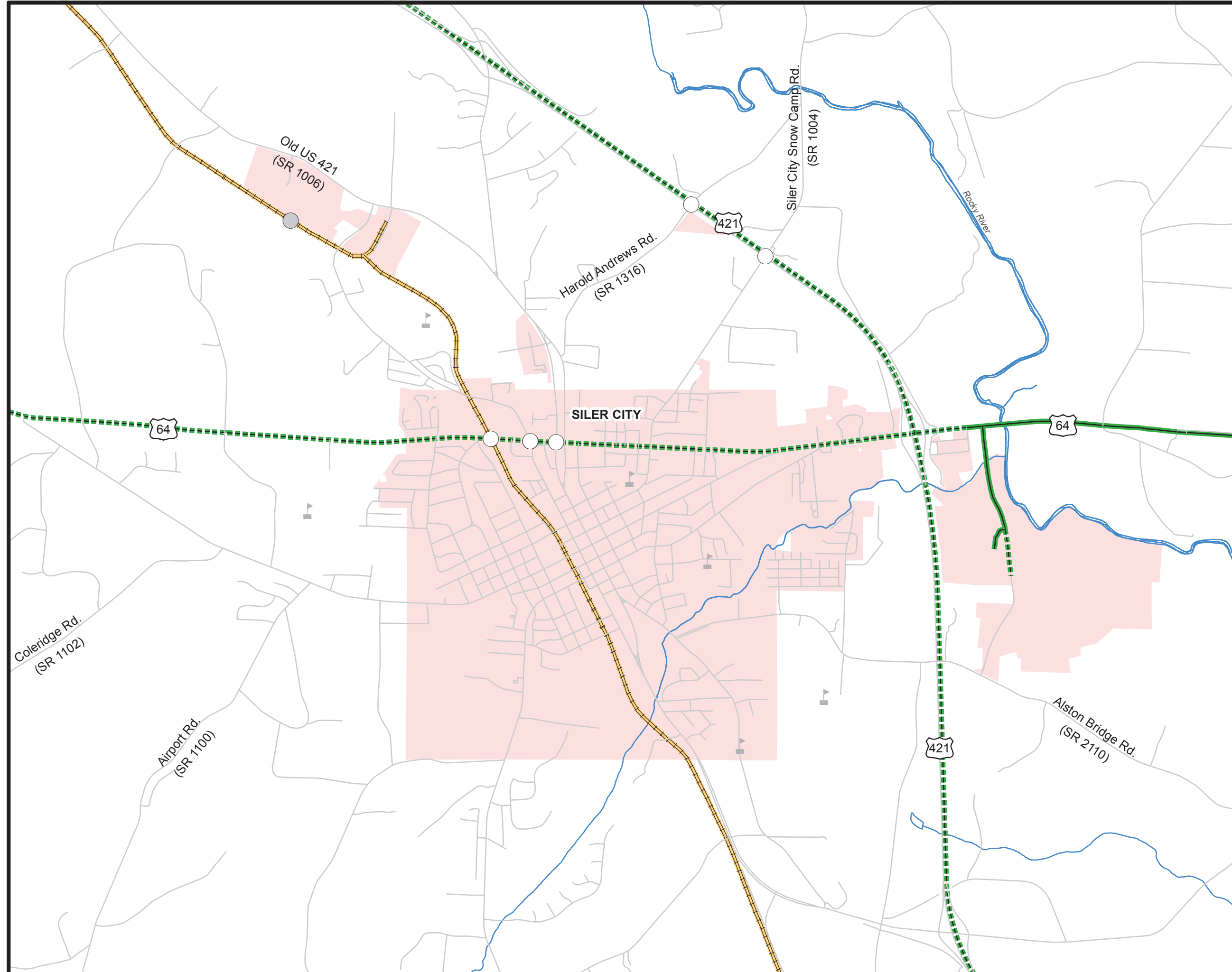

# Bicycle Map



## Chatham County

**DRAFT**

## Comprehensive Transportation Plan

WORKING COPY

Plan date: June 27, 2016

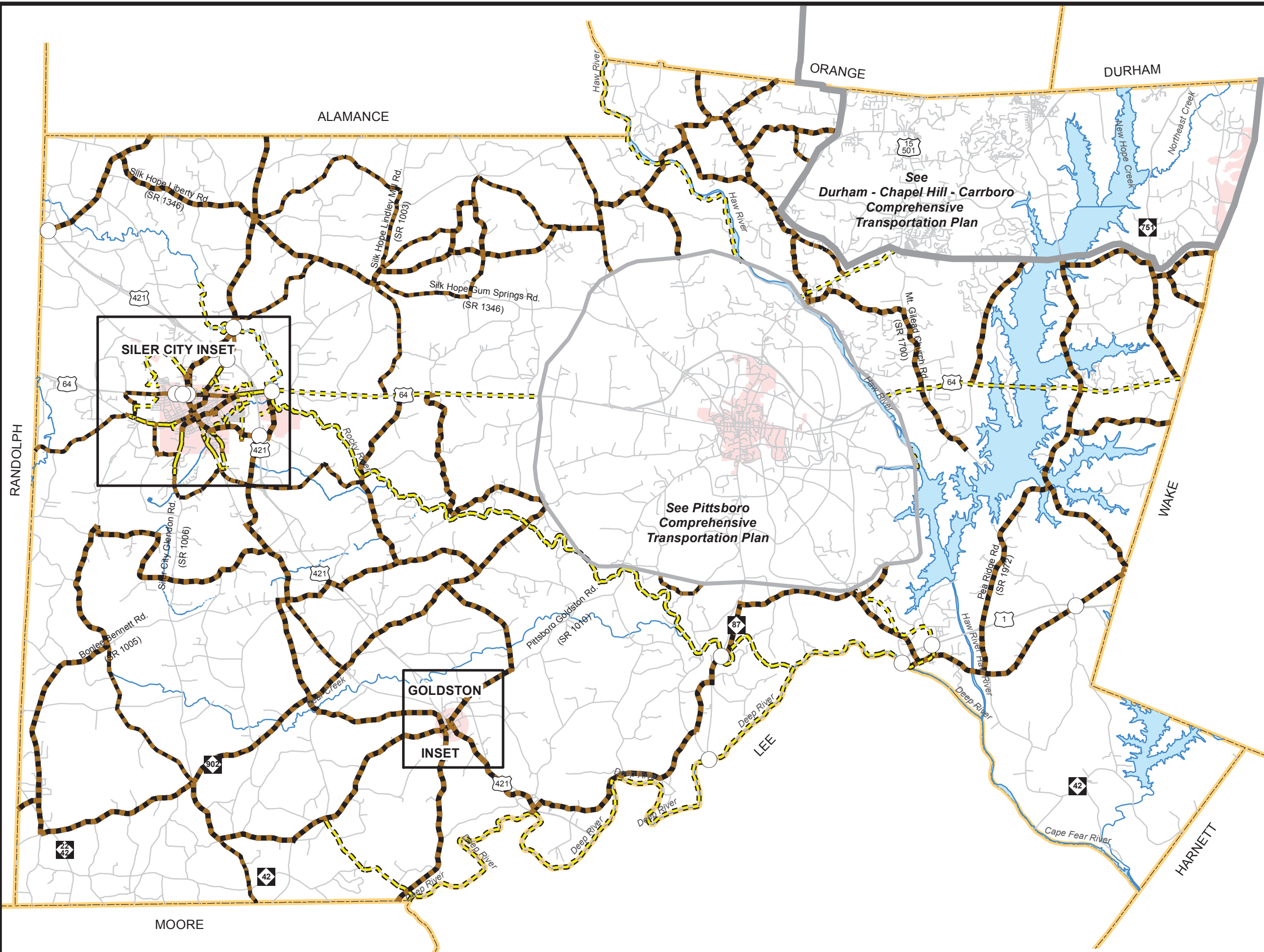

- On-road**
  - Existing: Solid brown line
  - Needs Improvement: Dashed brown line
  - Recommended: Dotted brown line
- Off-road**
  - Existing: Solid green line
  - Needs Improvement: Dashed green line
  - Recommended: Dotted green line
- Multi-Use Paths**
  - Existing: Solid yellow line
  - Needs Improvement: Dashed yellow line
  - Recommended: Dotted yellow line
- Existing Grade Separation: White circle
- Proposed Grade Separation: Grey circle

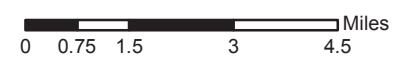



**Bicycle Map  
Siler City Inset**



**Chatham County**

**DRAFT  
Comprehensive  
Transportation Plan**

Working Copy

Plan date: August 24, 2016

- On-road**
  - Existing
  - Needs Improvement
  - Recommended
- Off-road**
  - Existing
  - Needs Improvement
  - Recommended
- Multi-Use Paths**
  - Existing
  - Needs Improvement
  - Recommended
- Existing Grade Separation
- Proposed Grade Separation

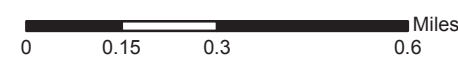

Sheet 5D of 5



*Base map date:*  
Refer to CTP document for more details

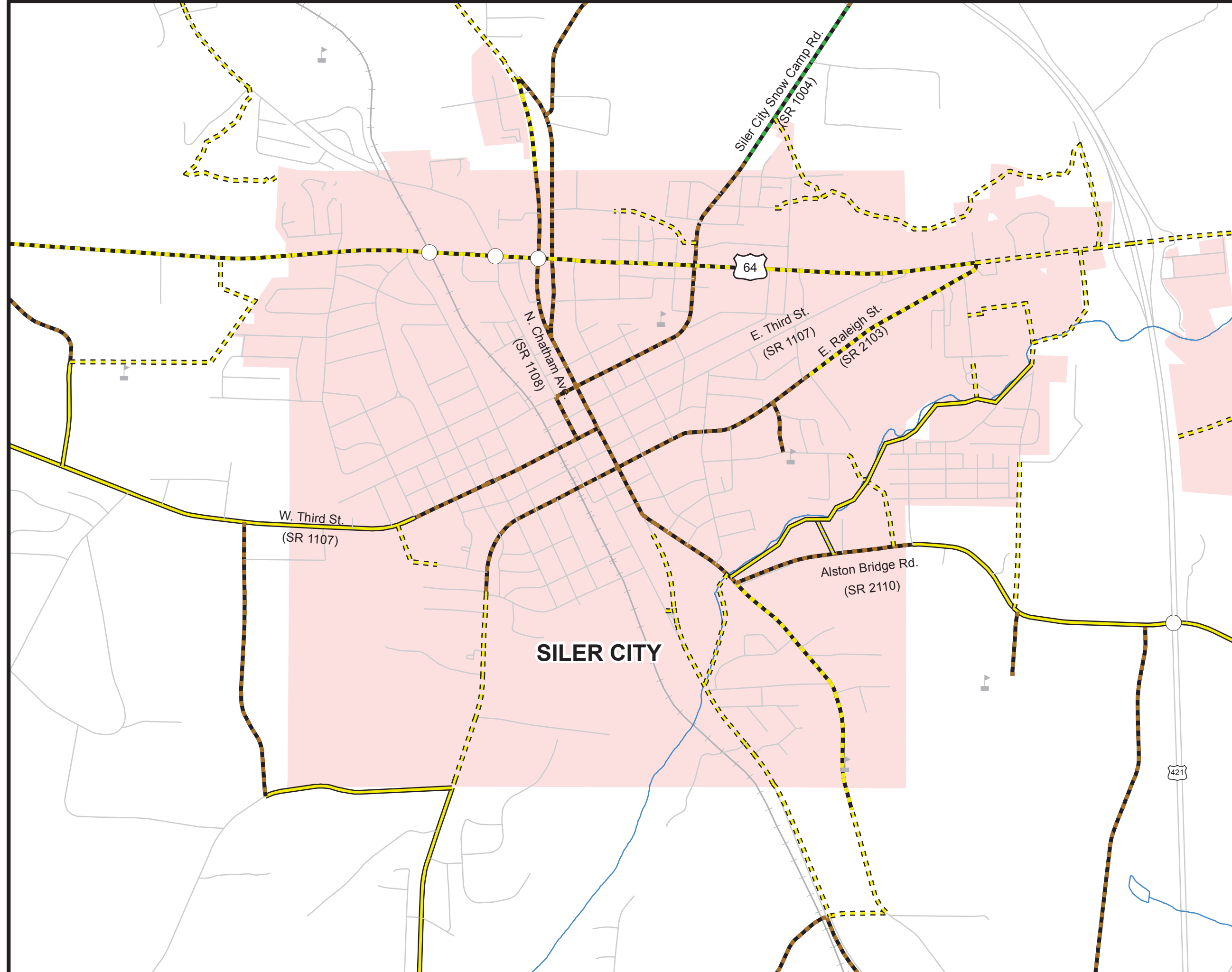

# Bicycle Map Goldston Inset



## Chatham County

**DRAFT**

### Comprehensive Transportation Plan Working Copy

Plan date: June 27, 2016

- On-road**
- Existing
  - Needs Improvement
  - Recommended

- Off-road**
- Existing
  - Needs Improvement
  - Recommended

- Multi-Use Paths**
- Existing
  - Needs Improvement
  - Recommended

- Existing Grade Separation
- Proposed Grade Separation



Sheet 4 of 5

Base map date:  
Refer to CTP document for more details

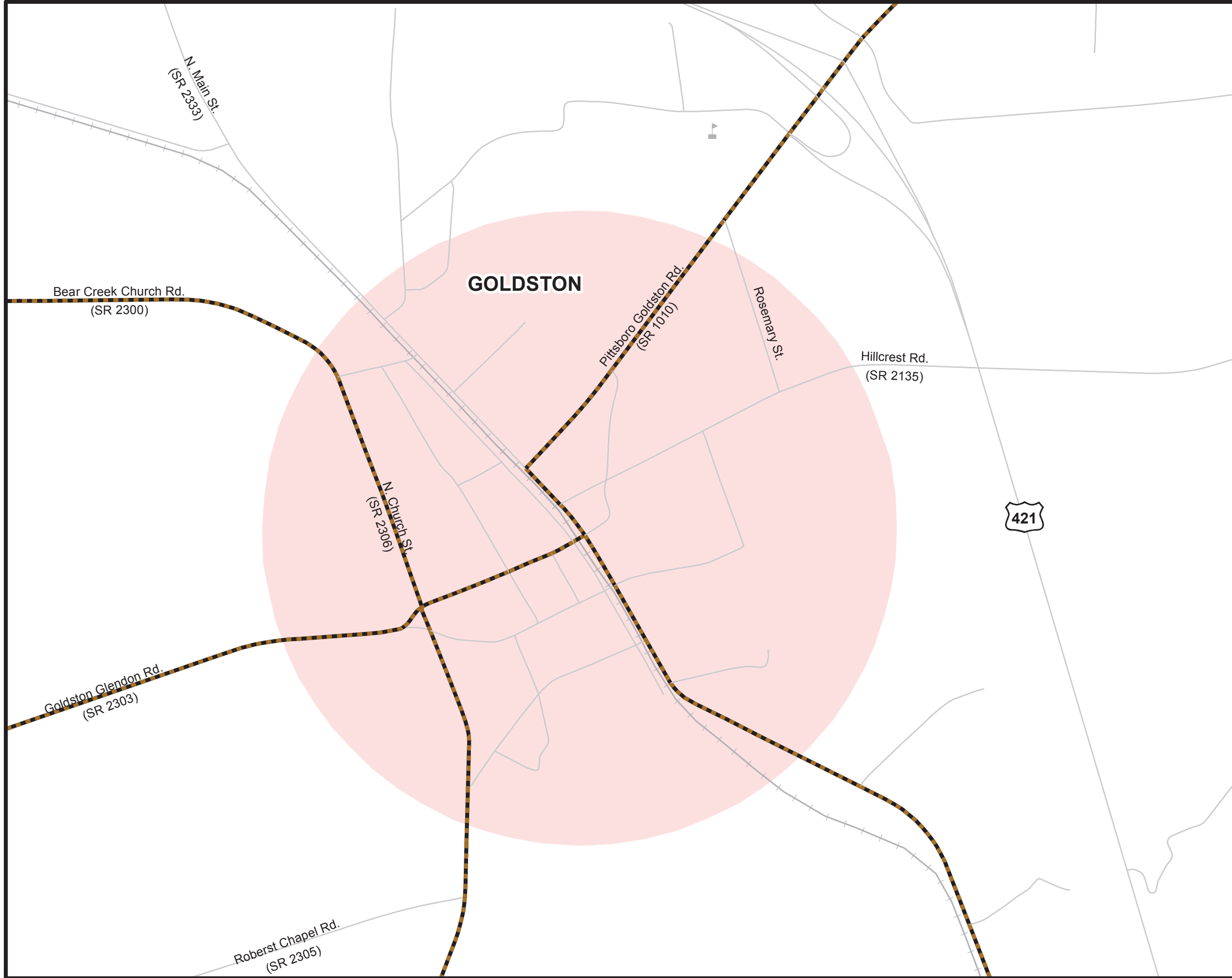



# Pedestrian Map



## Chatham County DRAFT Comprehensive Transportation Plan

Working Copy

Plan date: June 27, 2016

- Sidewalks**
- Existing
  - Needs Improvement
  - Recommended

- Off-road**
- Existing
  - Needs Improvement
  - Recommended

- Multi-Use Paths**
- Existing
  - Needs Improvement
  - Recommended

- Existing Grade Separation
- Proposed Grade Separation



Sheet 5 of 5

Base map date:  
Refer to CTP document for more details

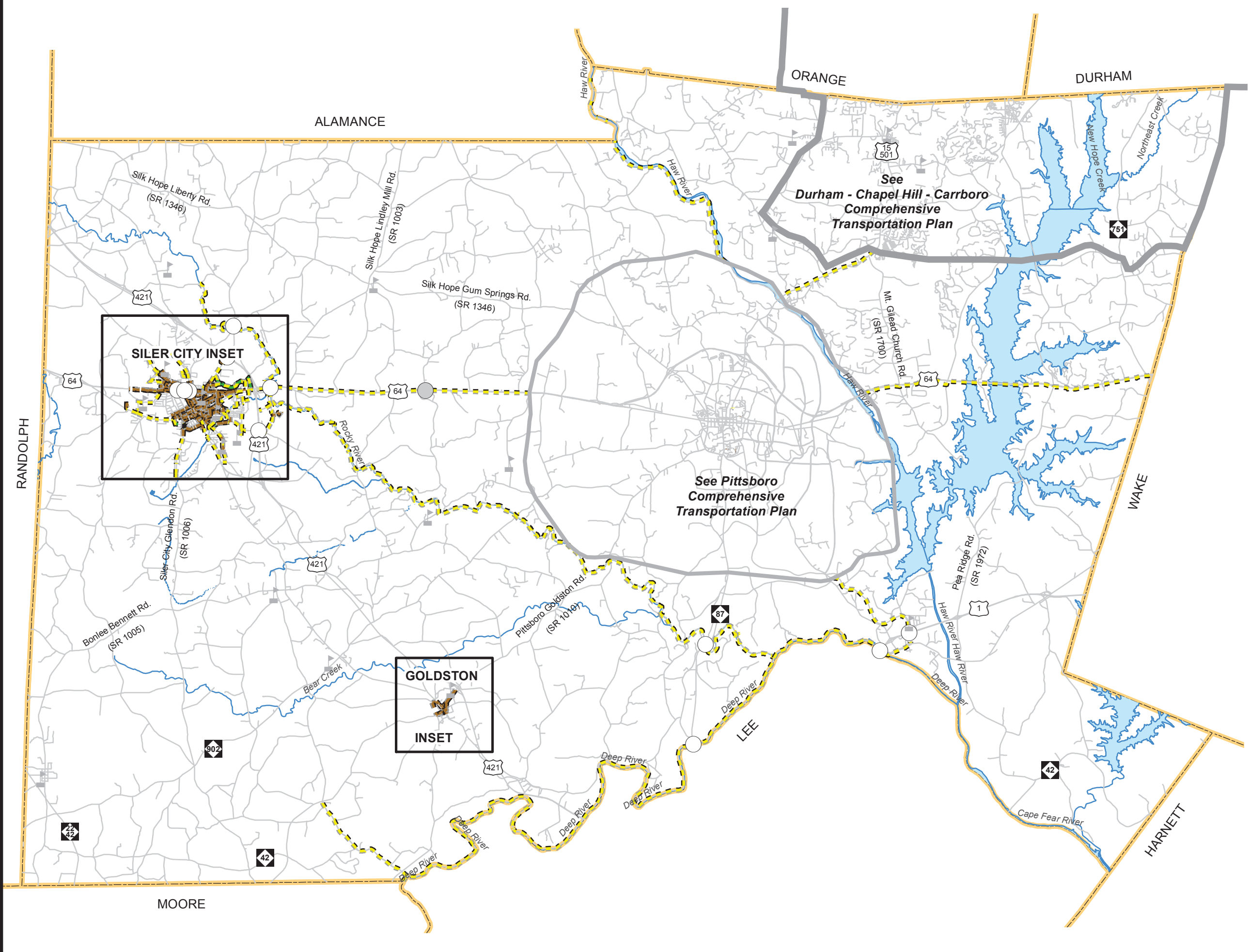

# Pedestrian Map Siler City Inset



## Chatham County

**DRAFT**

### Comprehensive Transportation Plan

Working Copy

Plan date: August 24, 2016

- Sidewalks**
- Existing
  - Needs Improvement
  - Recommended

- Off-road**
- Existing
  - Needs Improvement
  - Recommended

- Multi-Use Paths**
- Existing
  - Needs Improvement
  - Recommended

- Existing Grade Separation
- Proposed Grade Separation



Sheet 5D of 5



Base map date:  
Refer to CTP document for more details

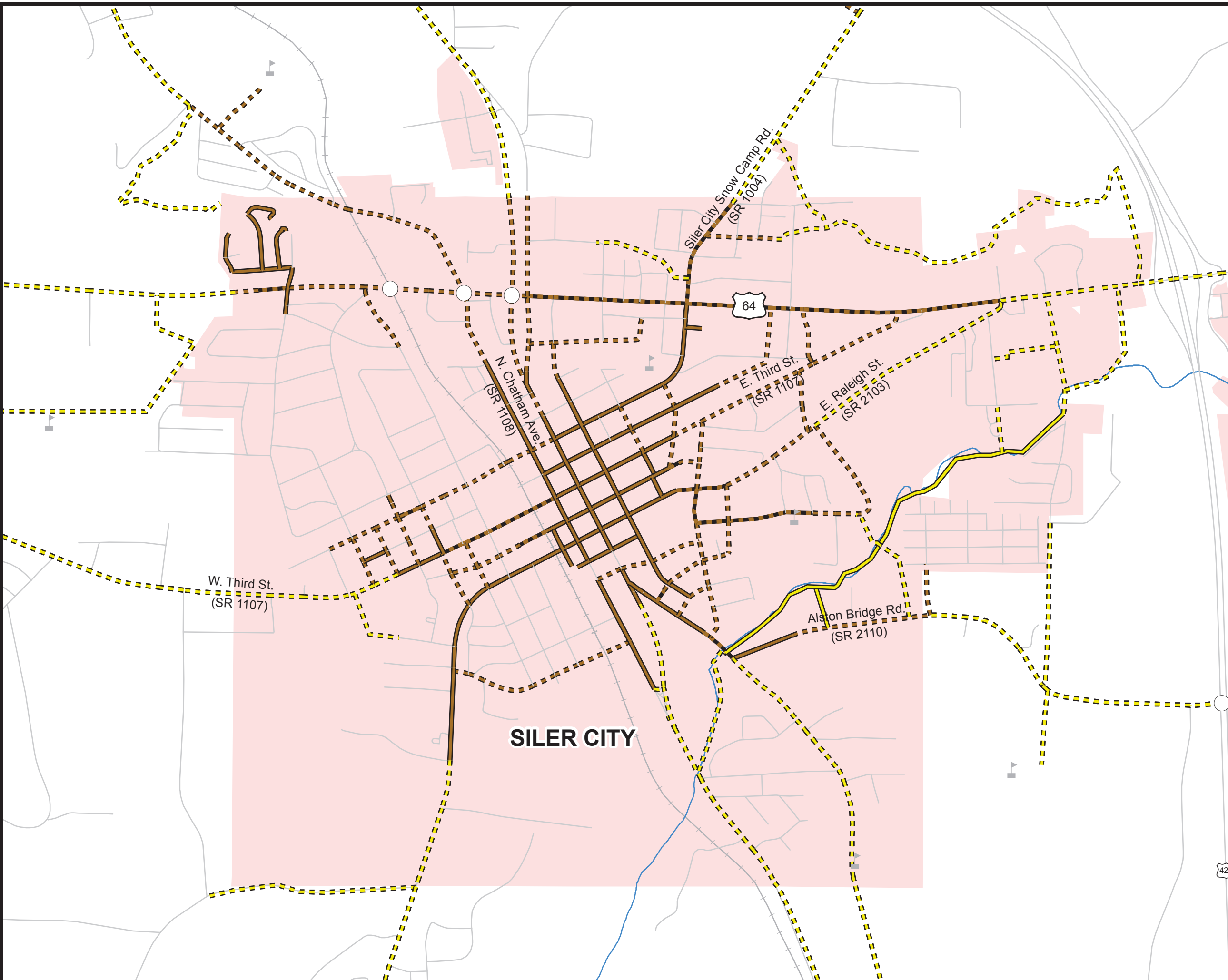



**Pedestrian Map  
Goldston Inset**



**Chatham County  
DRAFT  
Comprehensive  
Transportation Plan**

Working Copy

Plan date: June 27, 2016

- Sidewalks**
- Existing
  - Needs Improvement
  - Recommended

- Off-road**
- Existing
  - Needs Improvement
  - Recommended

- Multi-Use Paths**
- Existing
  - Needs Improvement
  - Recommended

- Existing Grade Separation
- Proposed Grade Separation



Base map date: August, 2012  
Refer to CTP document for more details

