

Chatham County GIS

Enterprise Licensing Enhancements

How will this impact the public?



AKPAR: 7702

Deed Name (January 1): COUNTY OF CHATHAM
Current Owner
Land Value: \$1
Improvement Value: \$1
Total Value: \$1
Deeded Acreage
Legal Description
Physical Address

[Property Record](#)
[Tax Search](#)
[Property Detail](#)
[Plot Map](#)
[View Platted Plat](#)

Chatham County is not responsible for any errors in the entries of omission concerning the content relative and available.

[Zoom In](#)

CUSTOMER SERVICE

- OUTSTANDING
- Excellent
- Very Good
- Average
- Below Average

158 west

Show search results for 158 west

Mobile Device Compatibility



[Property Detail](#)
[Firm Map](#)
[View/Print/Export](#)

Chatham County GIS staff not be held liable for any errors in these data. This includes errors of omission, commission, errors concerning the content of the data, and use of the data.



Increased Visibility

Easy to Use



Reliable Information



AKPAR: 7702

Deed Name (January 1): COUNTY OF CHATHAM

Current Owners: COUNTY OF CHATHAM

Land Value: \$1,124,000

Improvement Value: \$12,740,067

Total Value: \$13,864,067

Deeded Acreage: 11.24

Legal Description: PI-10-6-1

Physical Address: 40 CHATHAM ST

[Property Record Card](#)

[Tax Search](#)

[Property Deed](#)

[Plot Map](#)

Chatham County GIS shall not be held liable for any errors in these data. This includes, but is not limited to, omissions, errors, and inaccuracies of the data.



How will this impact county staff?



AKPAR: 7702

Deed Name (January 1): COUNTY OF CHATHAM
Current Owners: COUNTY OF CHATHAM
Land Value: \$1,124,000
Improvement Value: \$12,
Total Value: \$13,864,067
Deeded Acreage: 11.24
Legal Description: PI-10-6
Physical Address: 40 CHA

[Property Record Card](#)
[Tax Search](#)
[Property Deed](#)
[File Map](#)
[View/Print Perms](#)

Chatham County GIS staff will not be liable for any errors in these data. This is an error of omission, commission, or concerning the content of the data relative and additional accuracy of 1
[Zoom to](#)





Expansion of GIS Use & Learning Initiatives



AKPAR: 7702

Deed Name (January 1): COUNT CHATHAM
Current Owners: COUNTY OF C
Land Value: \$1,124,000
Improvement Value: \$12,740,06
Total Value: \$13,864,067
Deeded Acreage: 11.24
Legal Description: P1-10-6-1
Physical Address: 40 CHATHAM

[Property Record Card](#)
[Tax Search](#)
[Property Deed](#)
[File Map](#)
[Well/Septic Permits](#)

Chatham County is for any users in its area of mission concerning the co relative and state
[Zoom to](#)



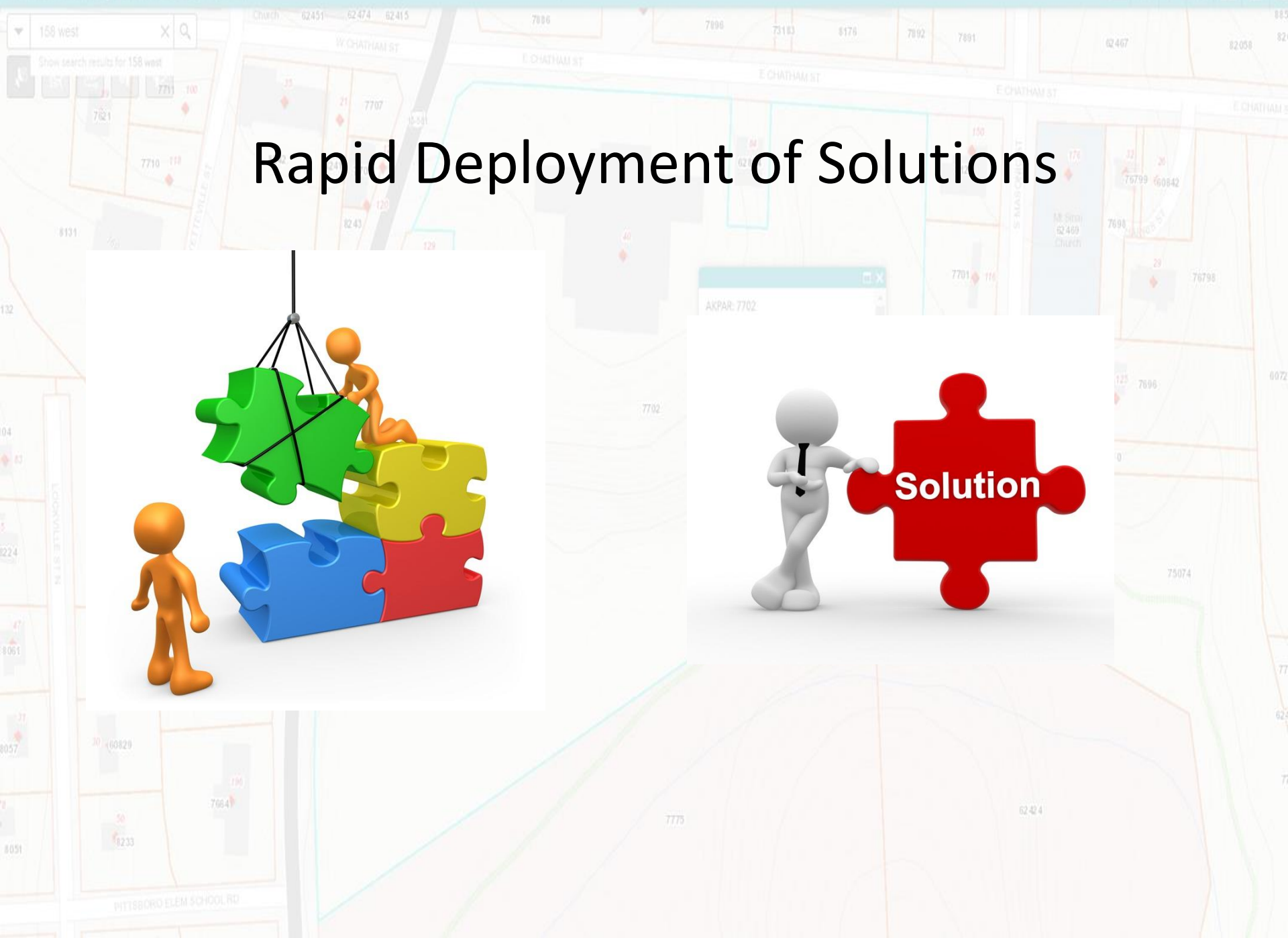

Rapid Deployment of Solutions



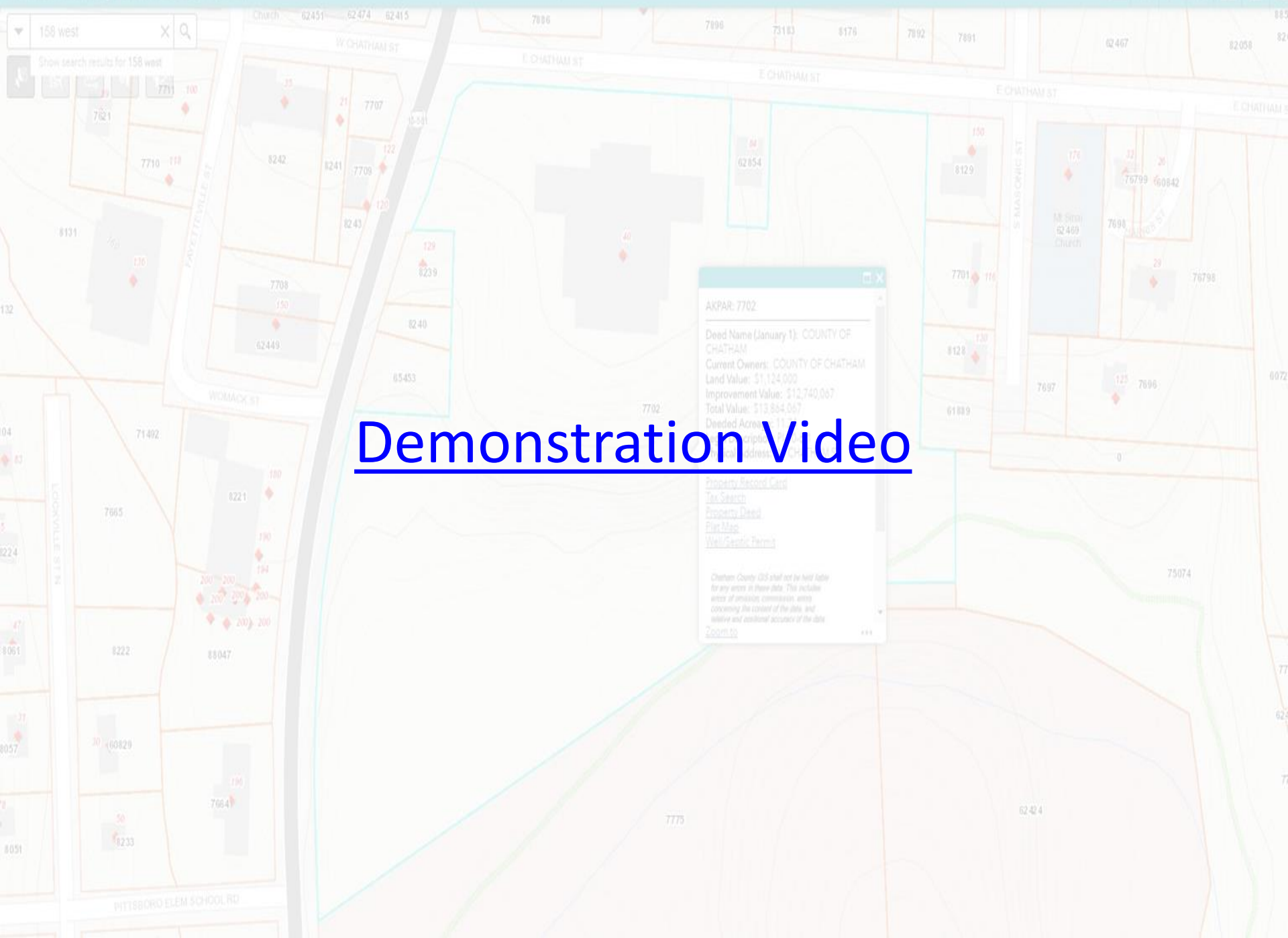

AKPAR: 7702

Deed Name (January 1): COUNTY OF CHATHAM
Current Owners: COUNTY OF CHATHAM
Land Value: \$1,124,000
Improvement Value: \$12,740,067
Total Value: \$13,864,067
Deeded Acres: 11.20

[Property Record Card](#)
[Tax Search](#)
[Property Deed](#)
[Plot Map](#)
[View/Print Perms](#)

Chatham County GIS shall not be held liable for any errors in these data. This includes errors of omission, commission, errors concerning the content of the data, and relative and positional accuracy of the data.

[Zoom to](#)

Demonstration Video

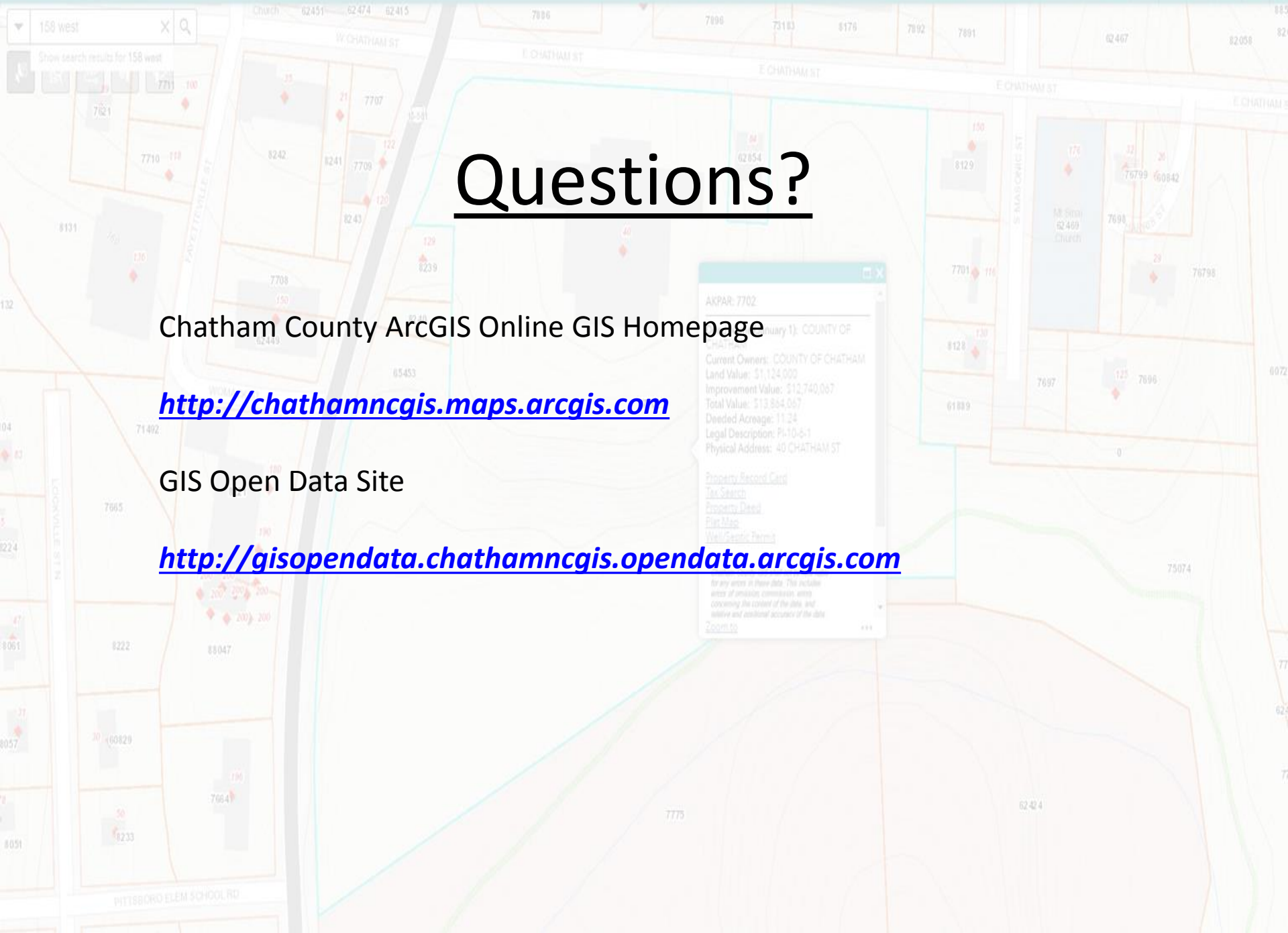

Questions?

Chatham County ArcGIS Online GIS Homepage

<http://chathamncgis.maps.arcgis.com>

GIS Open Data Site

<http://gisopendata.chathamncgis.opendata.arcgis.com>

AKPAR: 7702
January 1): COUNTY OF CHATHAM
Current Owners: COUNTY OF CHATHAM
Land Value: \$1,124,000
Improvement Value: \$12,740,067
Total Value: \$13,864,067
Deeded Acreage: 11.24
Legal Description: P1-10-6-1
Physical Address: 40 CHATHAM ST

[Property Record Card](#)
[Tax Search](#)
[Property Deed](#)
[Plan Map](#)
[View/Print Permits](#)

For any errors in these data, this includes errors of omission, commission, errors concerning the content of the data, and relative and positional accuracy of the data.

[Zoom to](#)